

# Organizational Structure

Updated: February 29, 2012

To navigate to subsequent levels of the chart, click on the boxes throughout this document

# AHS Organizational Chart Acronyms



## Titles

AZMD	=	Associate Zone Medical Director
ACMO	=	Associate Chief Medical Officer
CMD	=	Community Medical Director
CMO	=	Chief Medical Officer
D	=	Director
ED	=	Executive Director
FMD	=	Facility Medical Director
FPMD	=	Facility Program Medical Director
SVP	=	Senior Vice President
VP	=	Vice President
ZCDFC	=	Zone Clinical Department Facility Chief
ZCDH	=	Zone Clinical Department Heads
ZCPH	=	Zone Clinical Program Head
ZCSC	=	Zone Clinical Section Chief
ZMD	=	Zone Medical Director
ZPMD	=	Zone Program Medical Director

## Departments/Programs

DIMR	=	Data Integration, Measurement, & Reporting
FMTE	=	Facilities, Maintenance and Engineering
HIM	=	Health Information Management
IPC	=	Infection Prevention and Control
IT	=	Information Technology

## Legend

-  clinical leader dyad/partnership
-  operational leaders
-  embedded positions or role – not a direct reporting relationship

\* denotes Clinical Leader Dyad/Partner Relationship

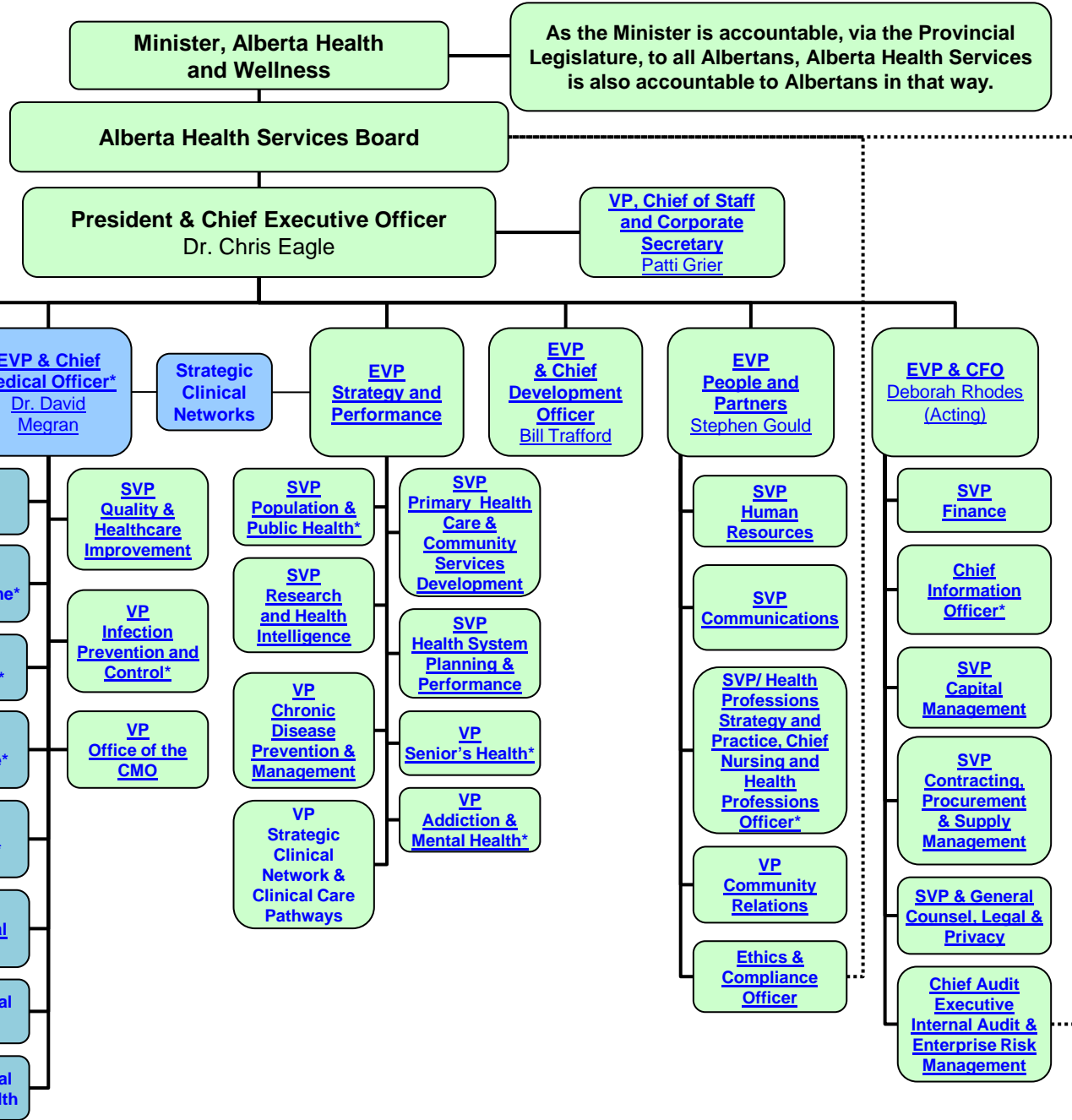

As the Minister is accountable, via the Provincial Legislature, to all Albertans, Alberta Health Services is also accountable to Albertans in that way.

\* Denotes Clinical Leader Dyad/Partner Relationship

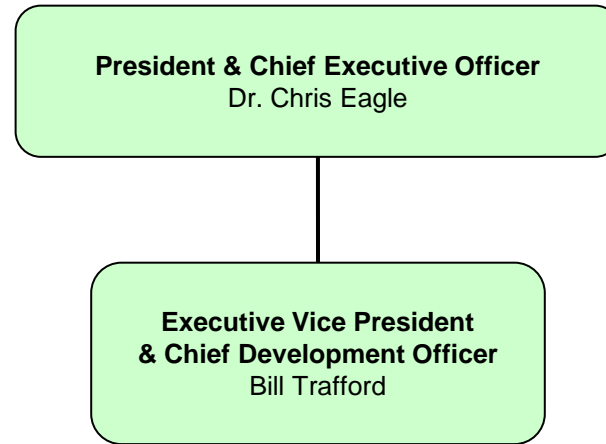

**Vice President,  
Chief of Staff, and  
Corporate Secretary**

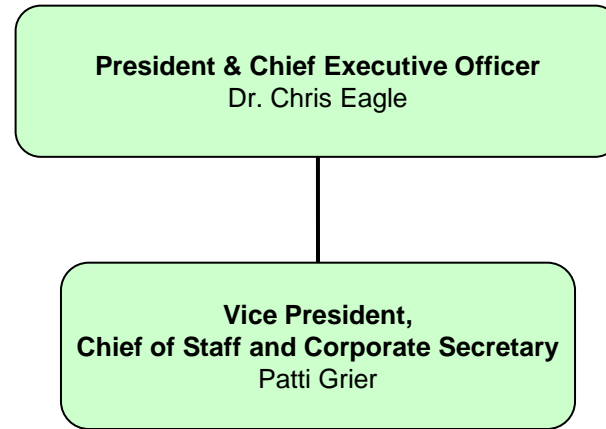

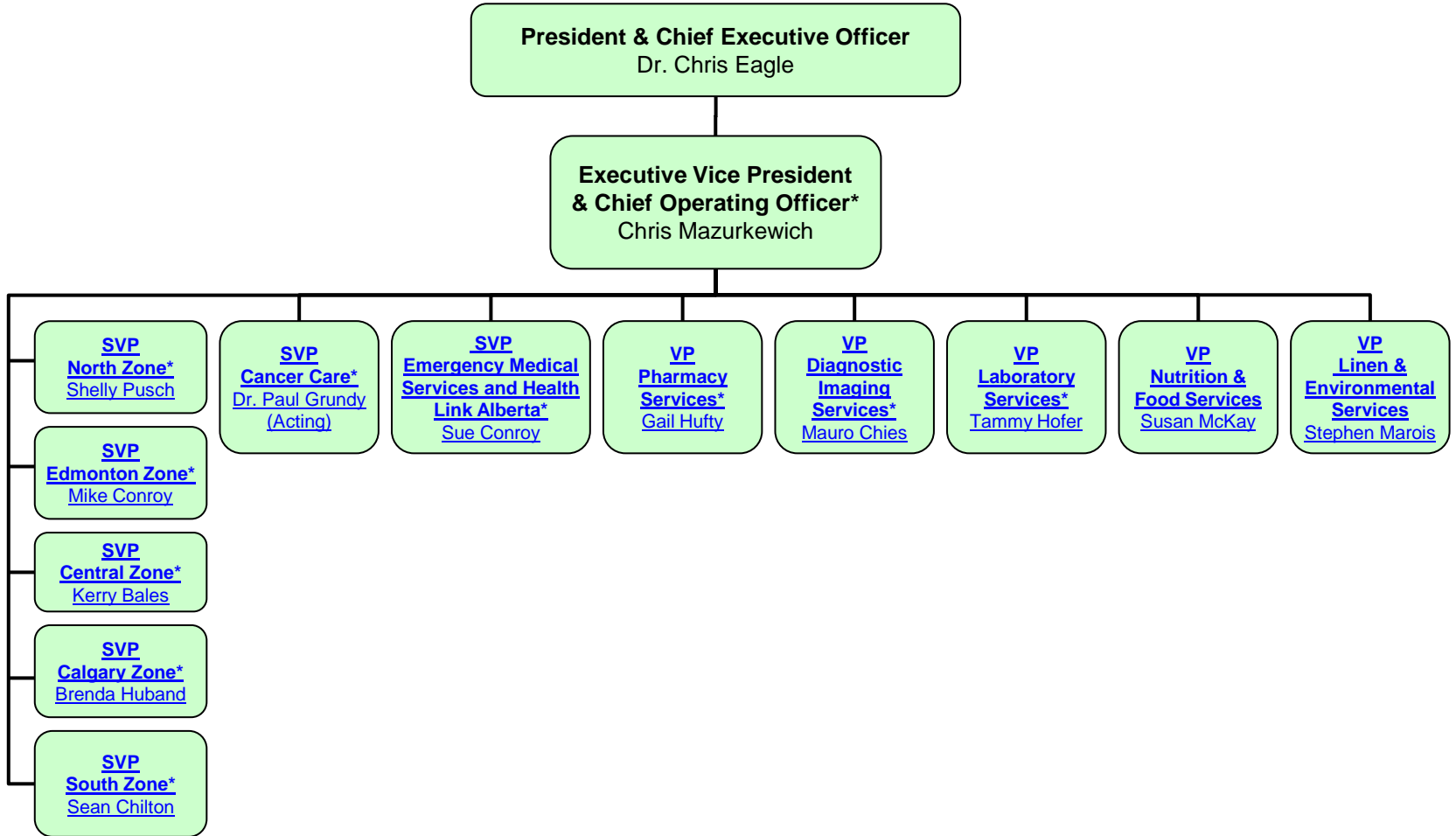

\* Denotes Clinical Leader Dyad/Partner Relationship

North Zone

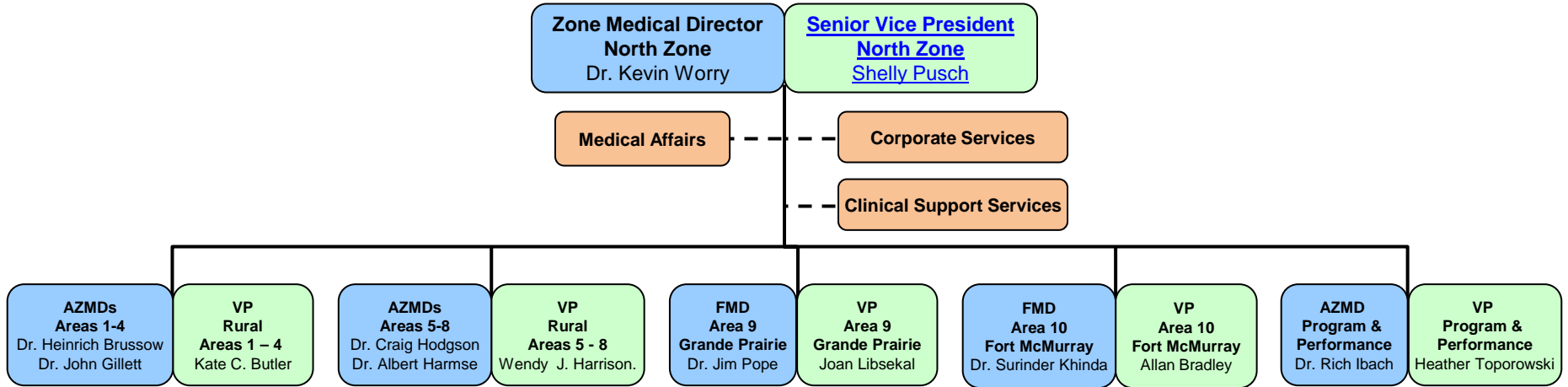

**Edmonton Zone**

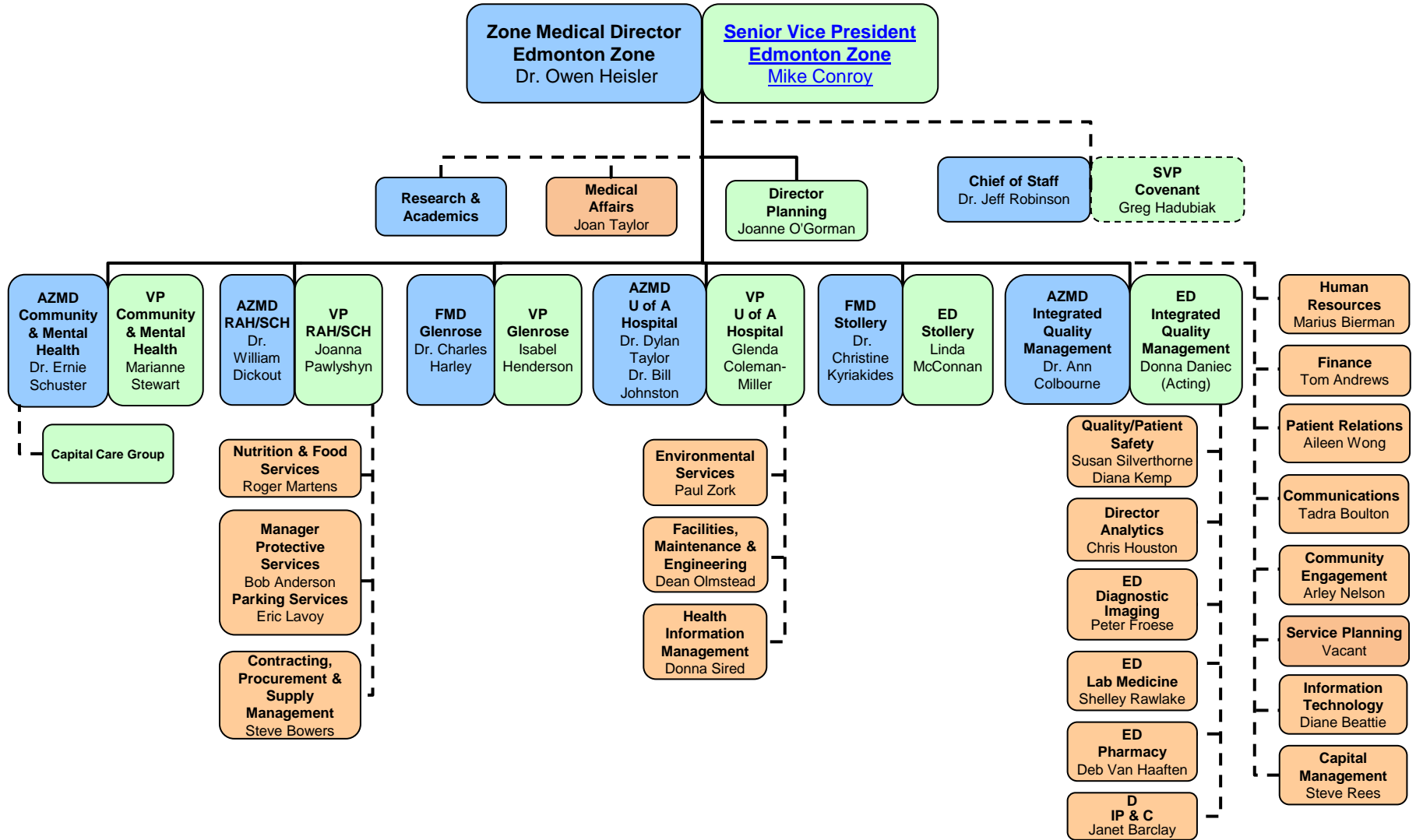



**Central Zone**

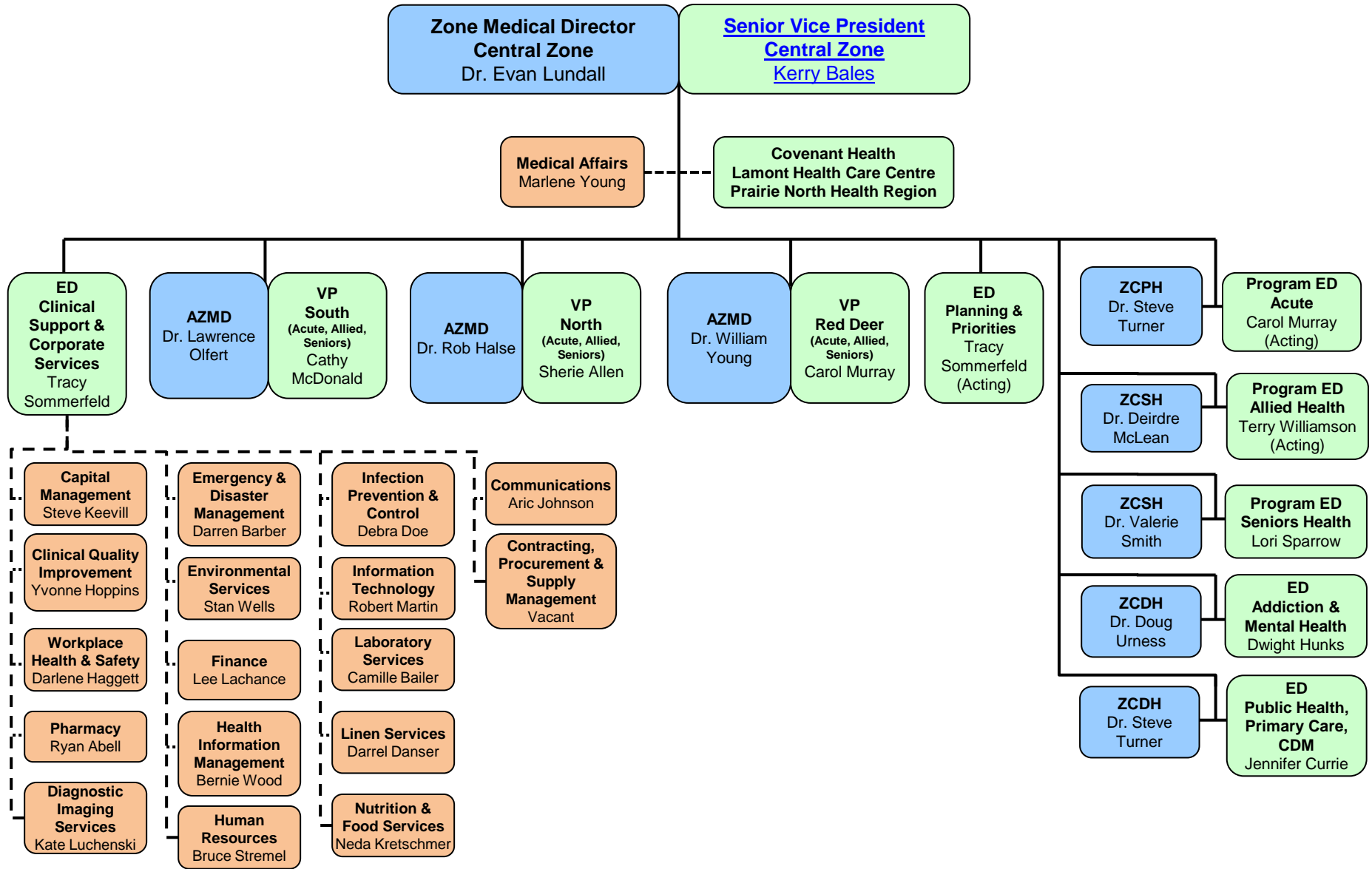

**Calgary Zone**

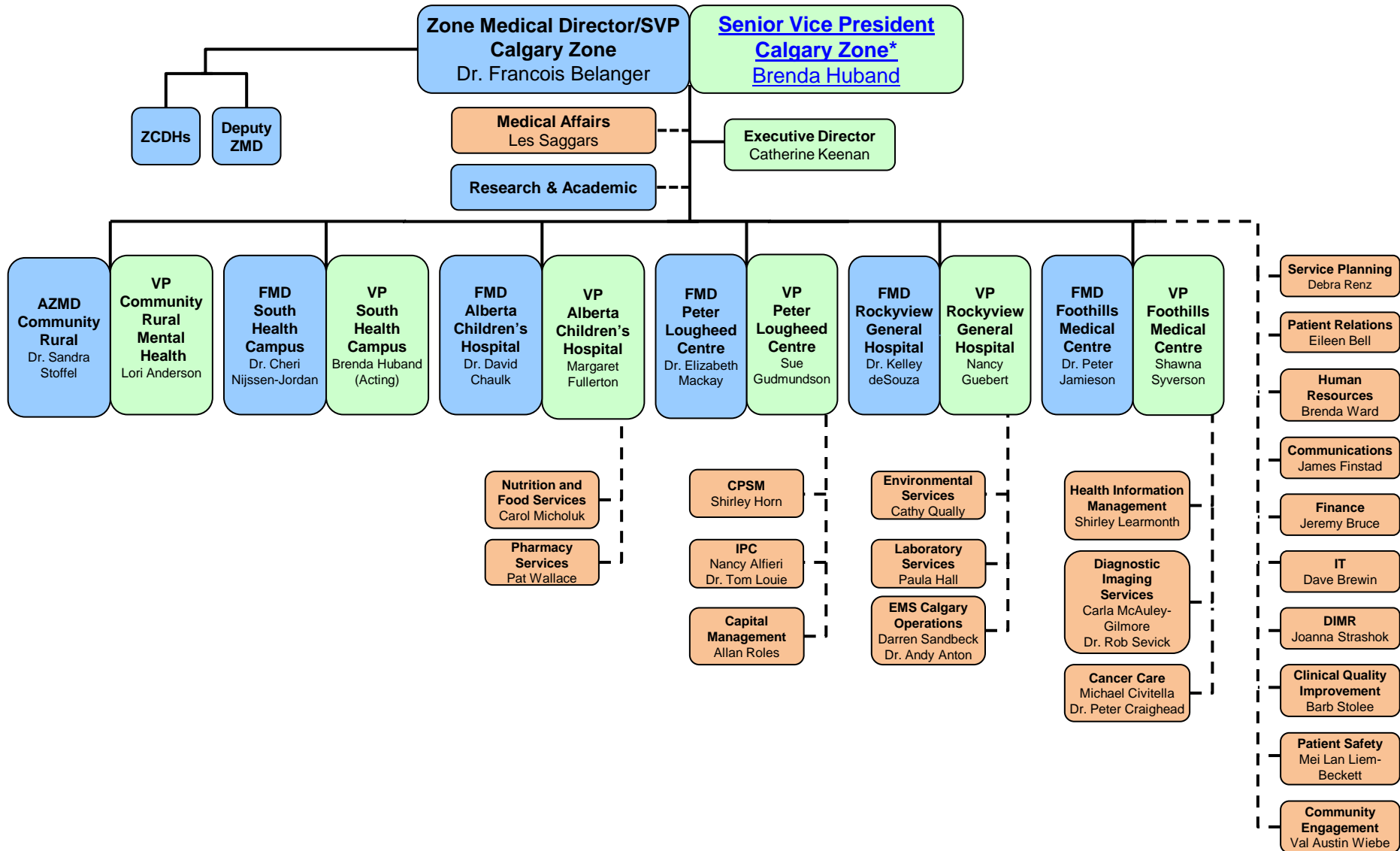

**South Zone**

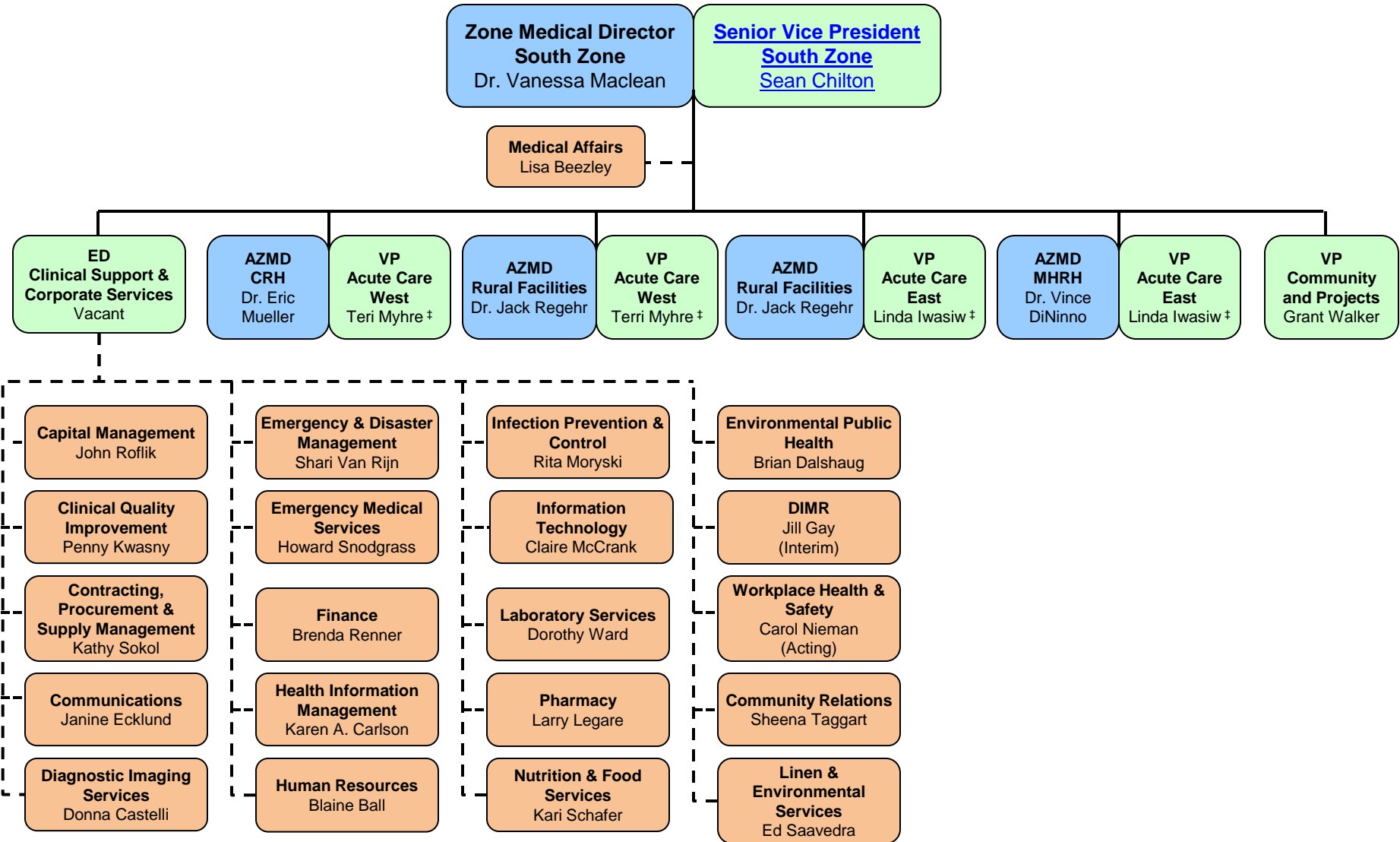

† VP Acute Care West & VP Acute Care East are both shown twice to demonstrate their 2 dyad relationships

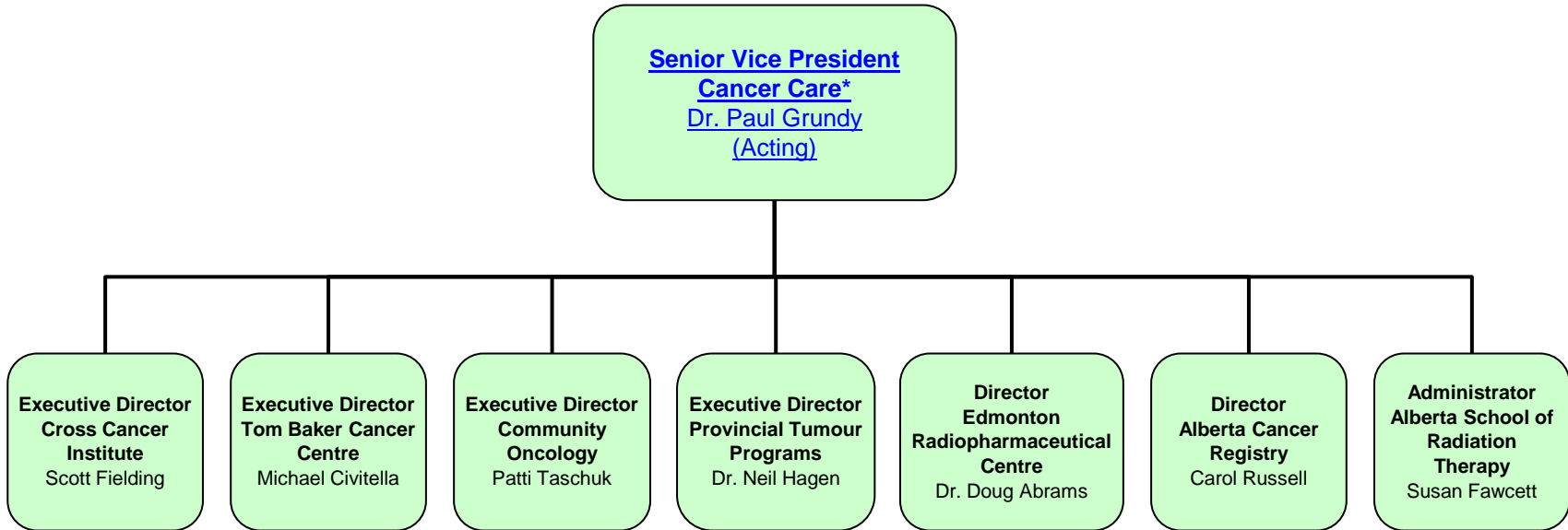

\* Denotes Clinical Leader Dyad/Partner Relationship

**Senior Medical Director  
Emergency Medical Services  
and Health Link Alberta**  
Dr. Ian Phelps

**Senior Vice President  
Emergency Medical Services  
and Health Link Alberta**  
Sue Conroy

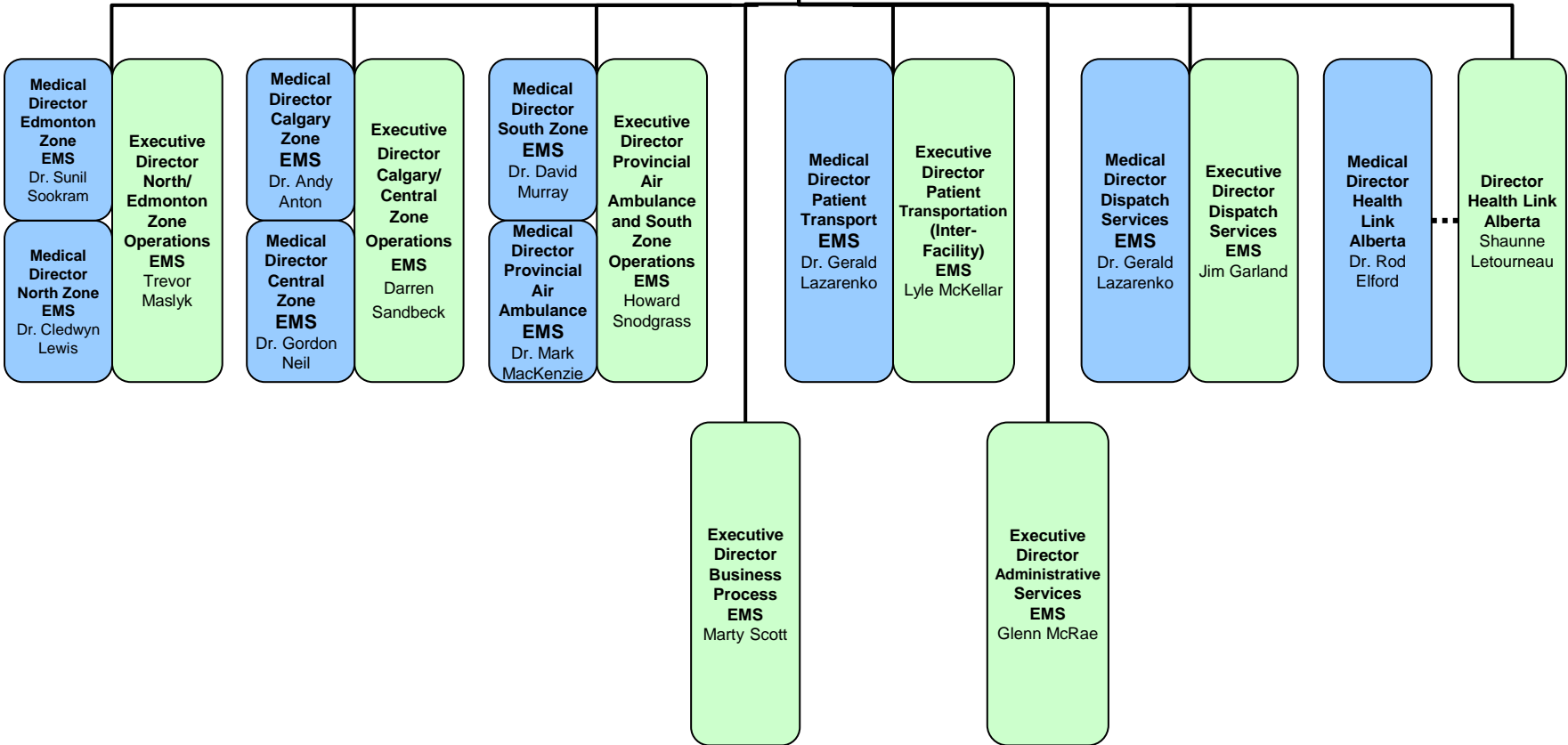

**Pharmacy Services**

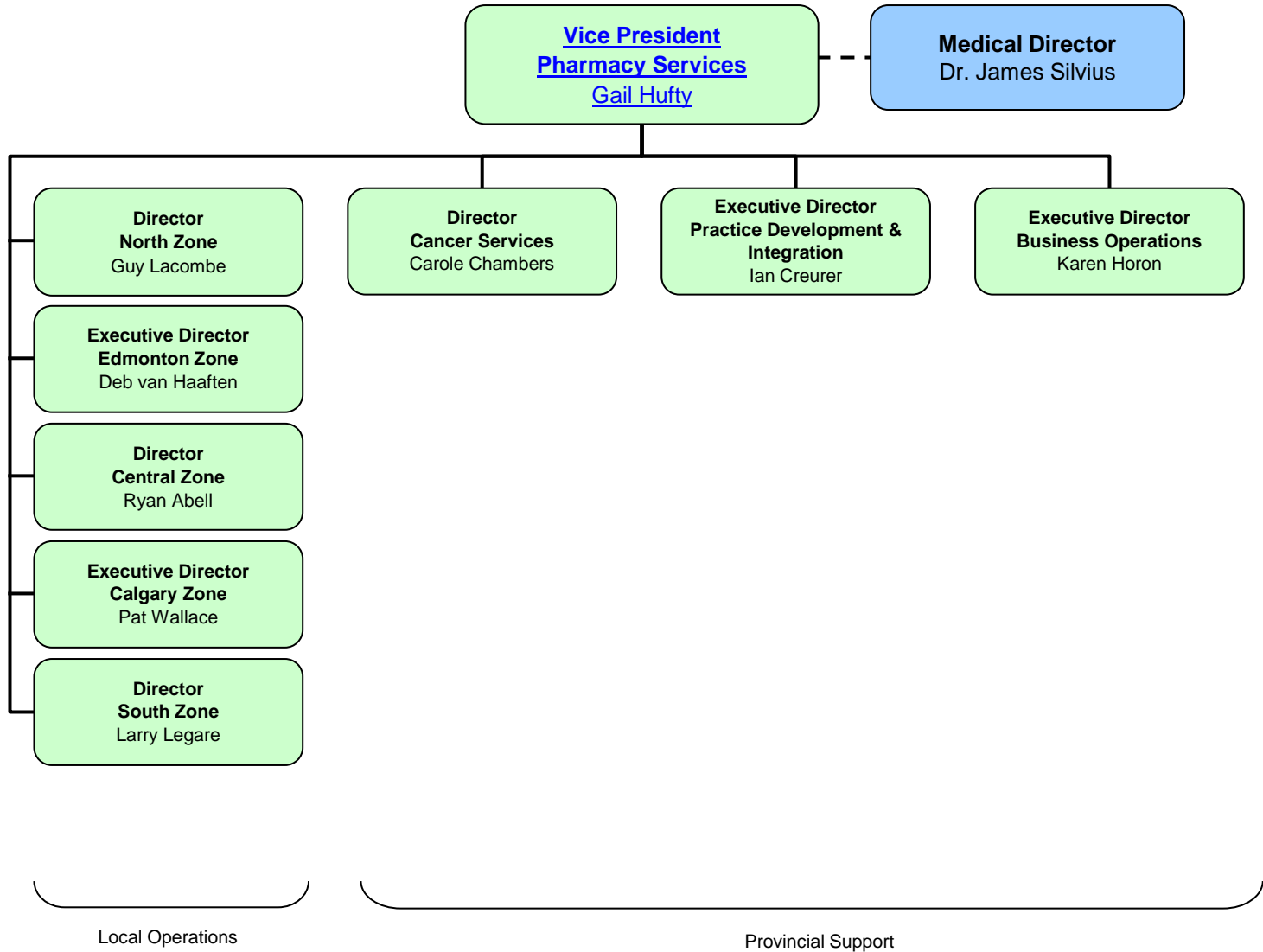

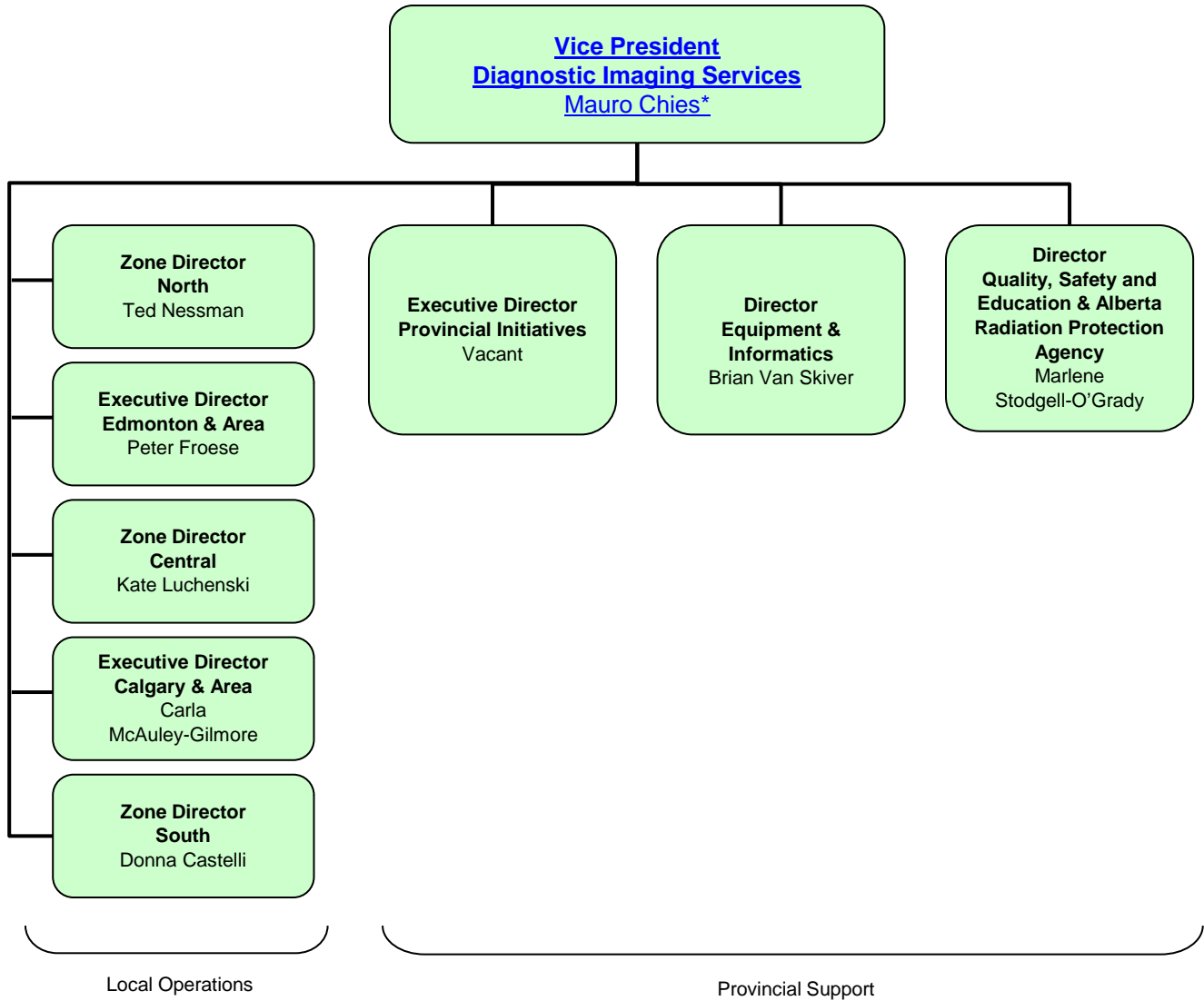

\* Denotes Clinical Leader Dyad/Partner Relationship

**Laboratory Services**

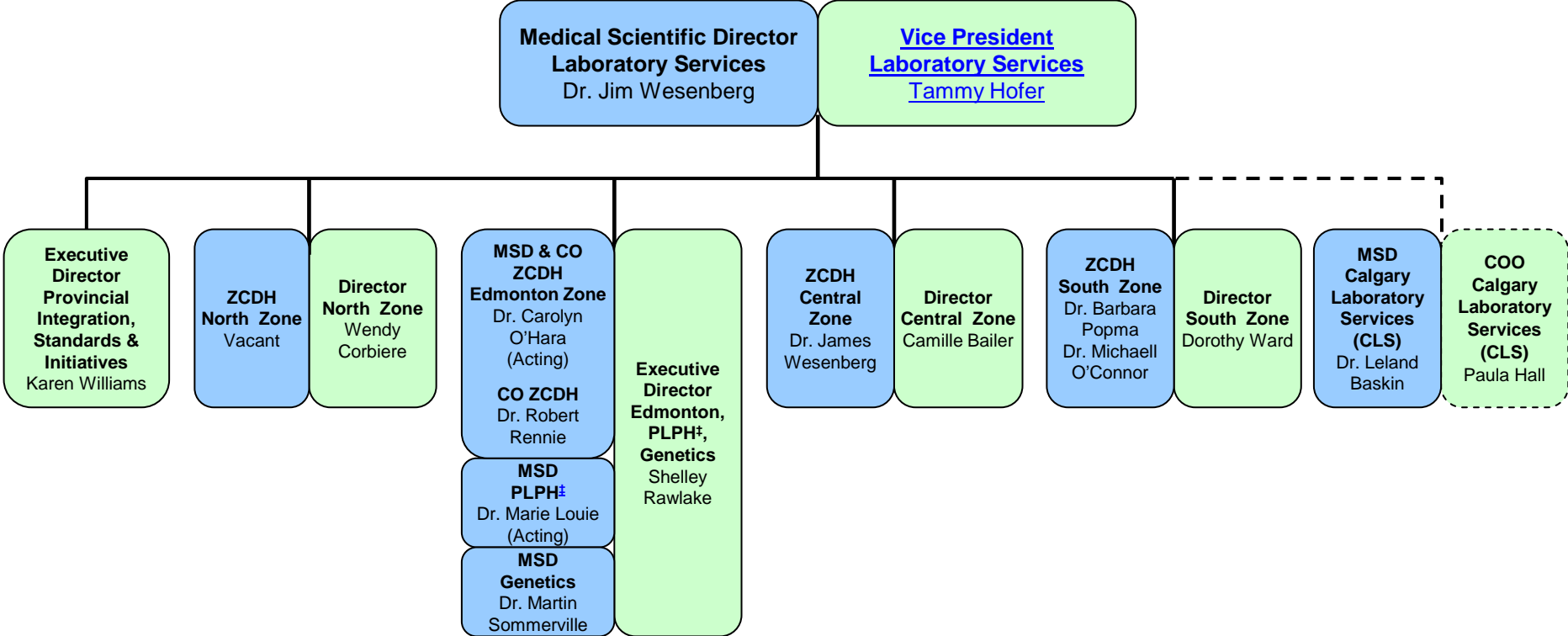

Provincial Support

Local Operations

‡PLPH = Provincial Laboratory for Public Health



Vice President  
Nutrition and Food Services  
Susan McKay

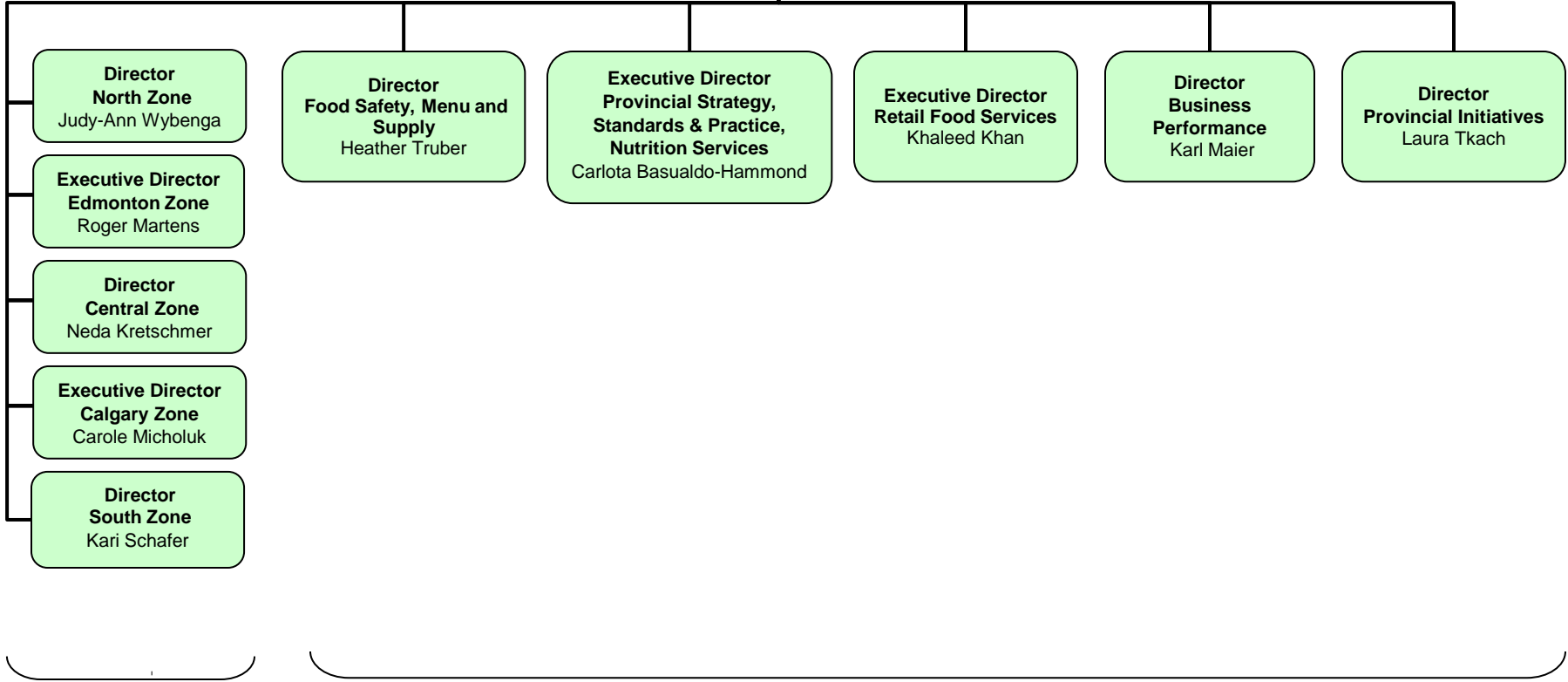

Local Operations

Provincial Support

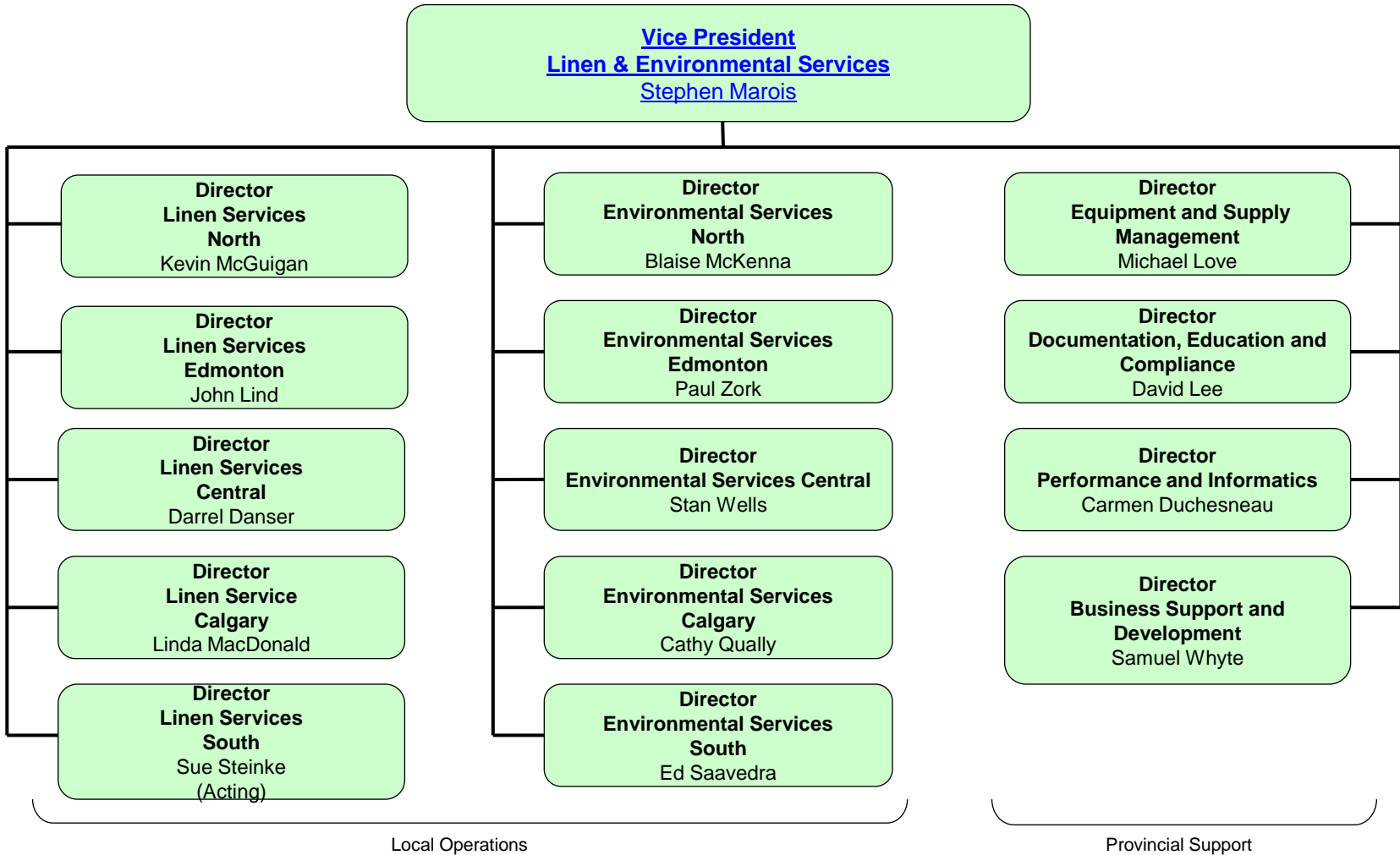

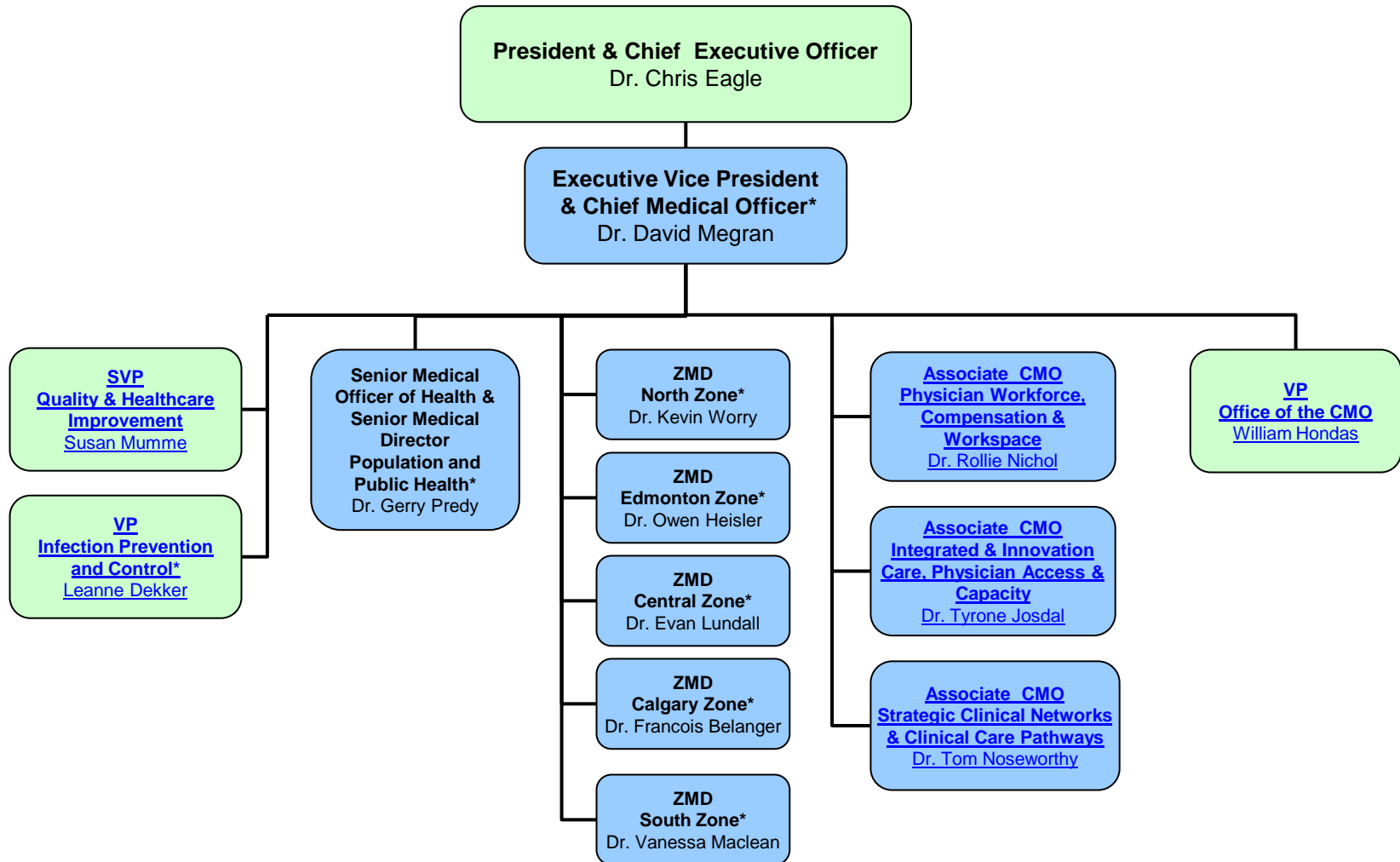

\* Denotes Clinical Leader Dyad/Partner Relationship

**Associate Chief Medical  
Officer**

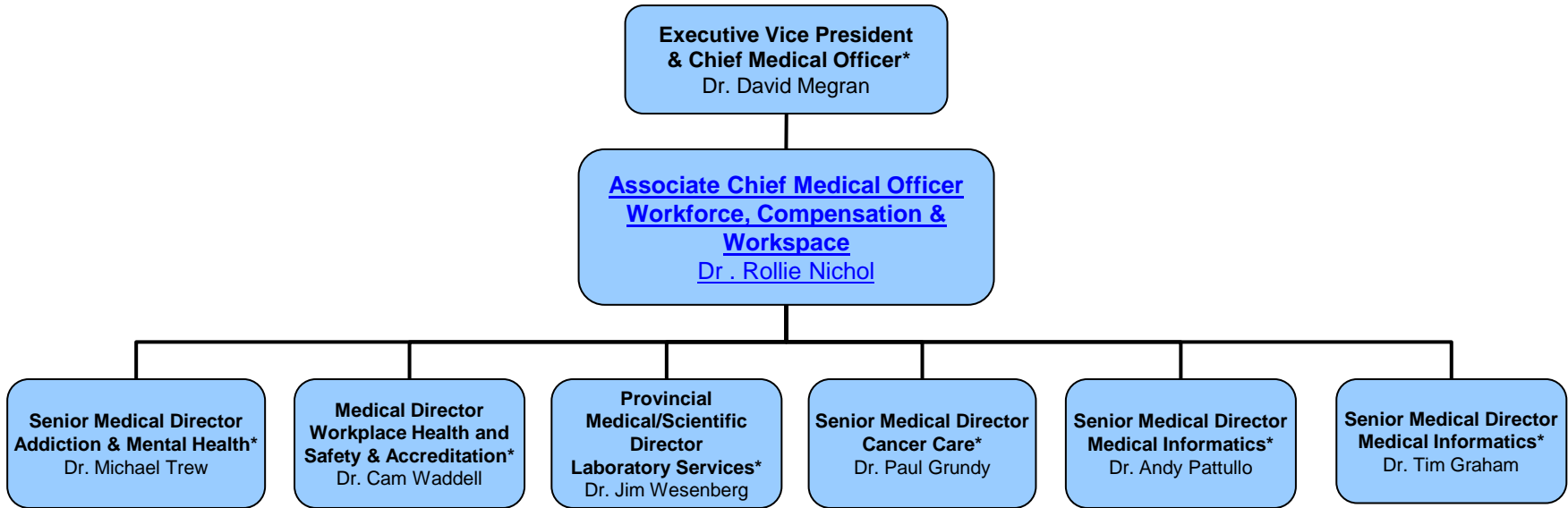

\* Denotes Clinical Leader Dyad/Partner Relationship

**Associate Chief Medical  
Officer**

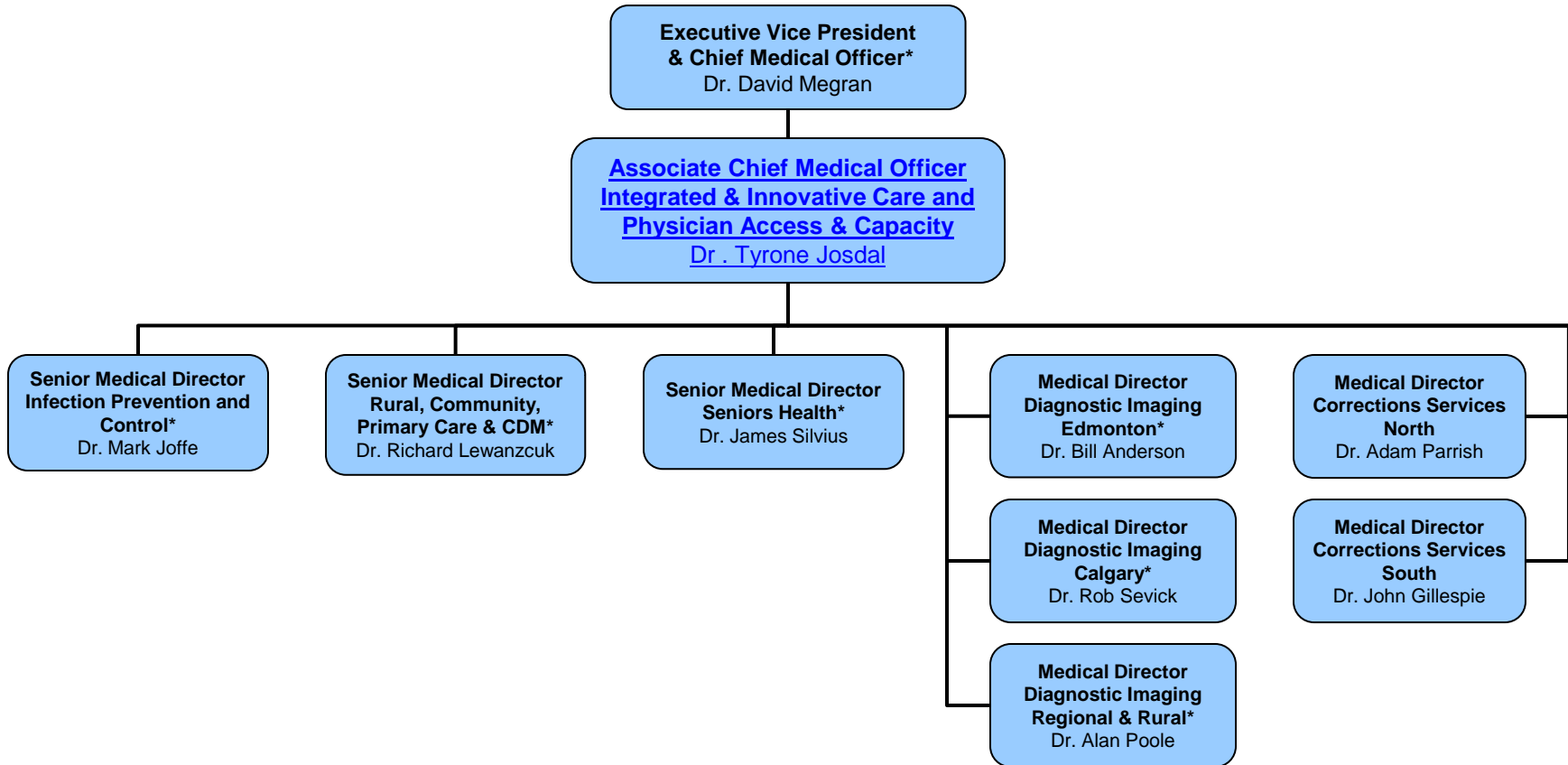

\* Denotes Clinical Leader Dyad/Partner Relationship

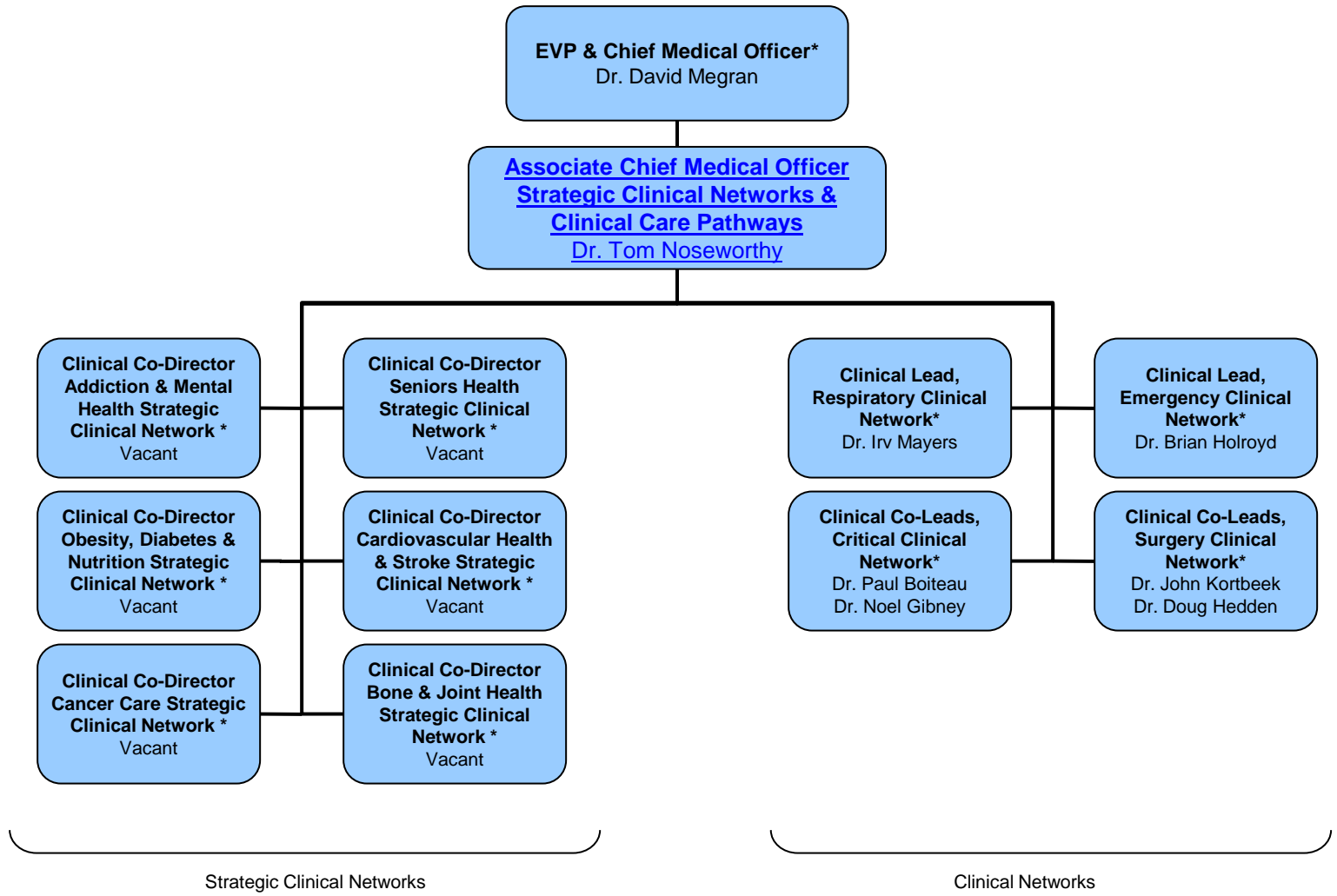

\* Denotes Clinical Leader Dyad/Partner Relationship

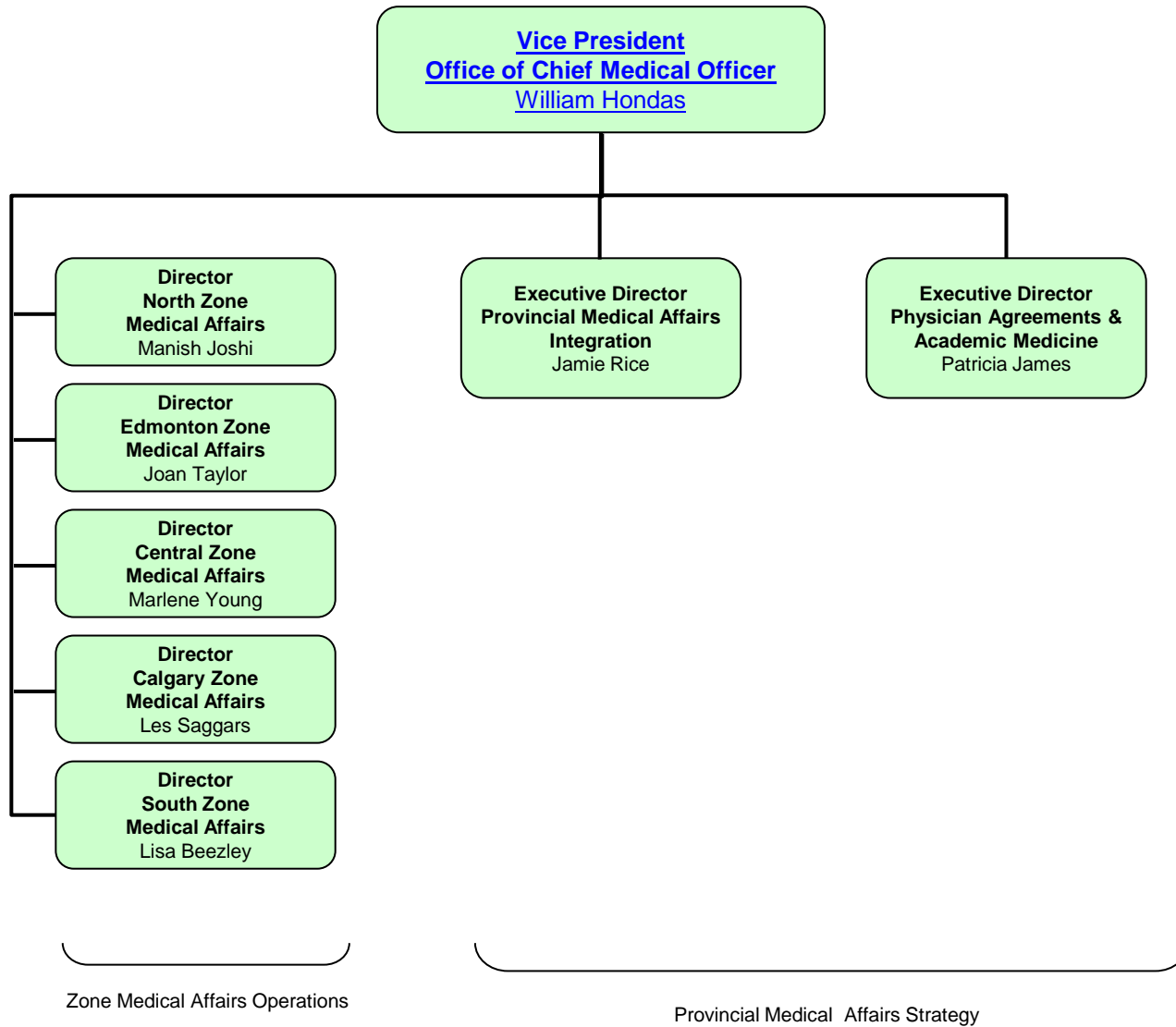

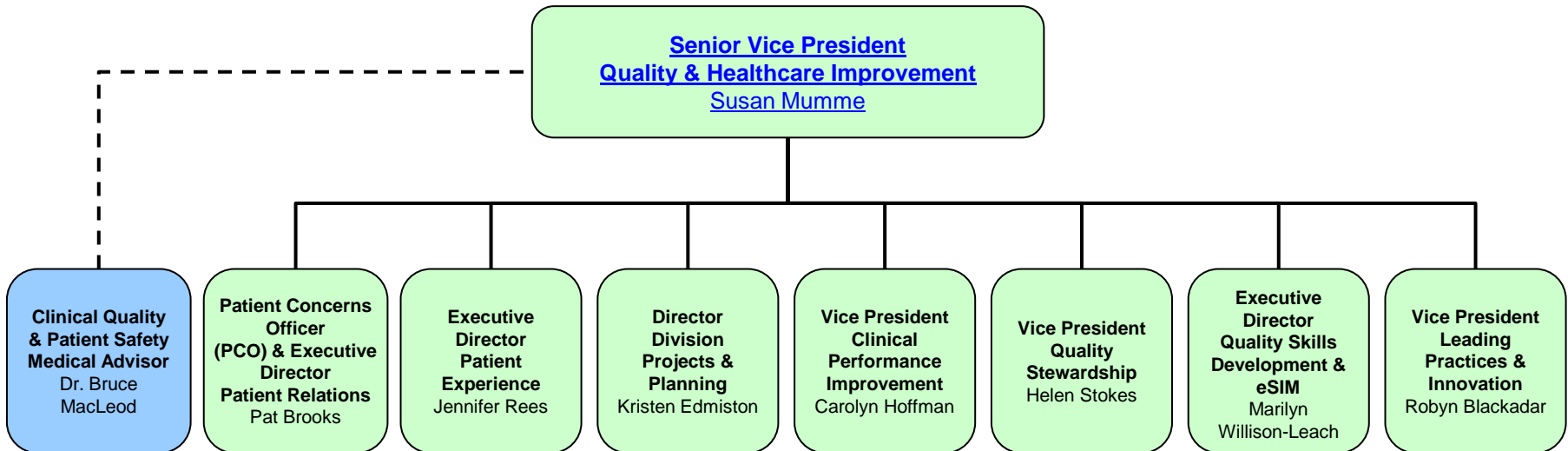



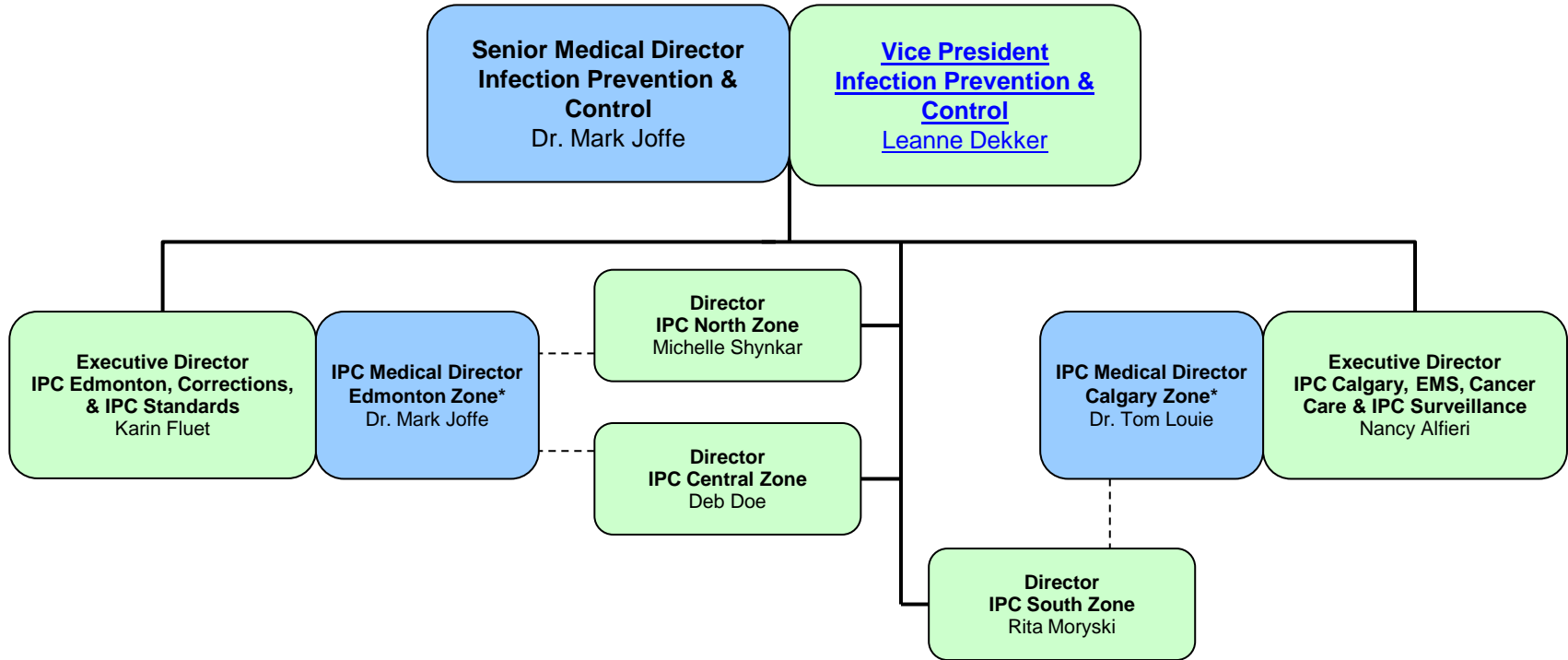

\* Denotes Clinical Leader Dyad/Partner Relationship

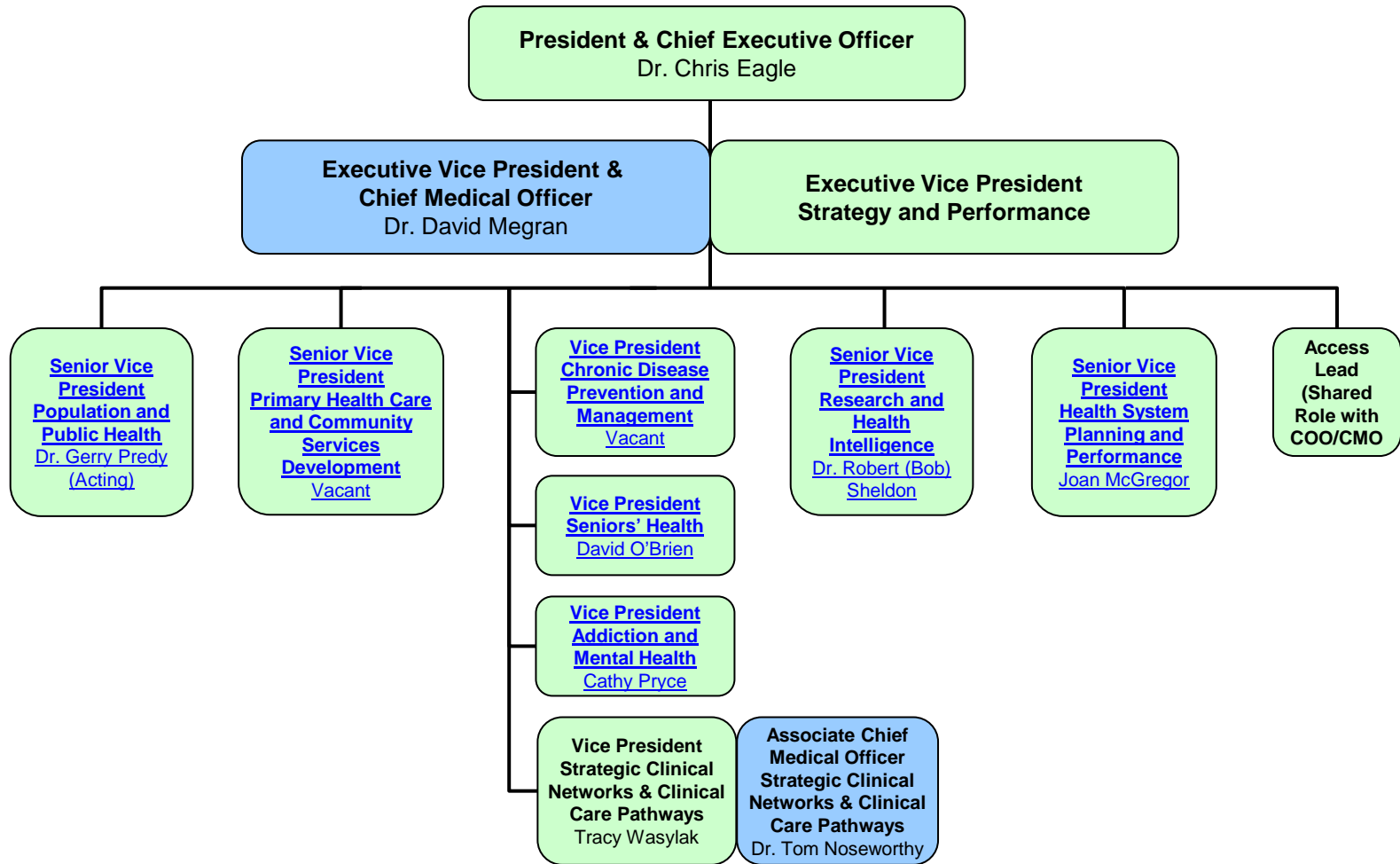

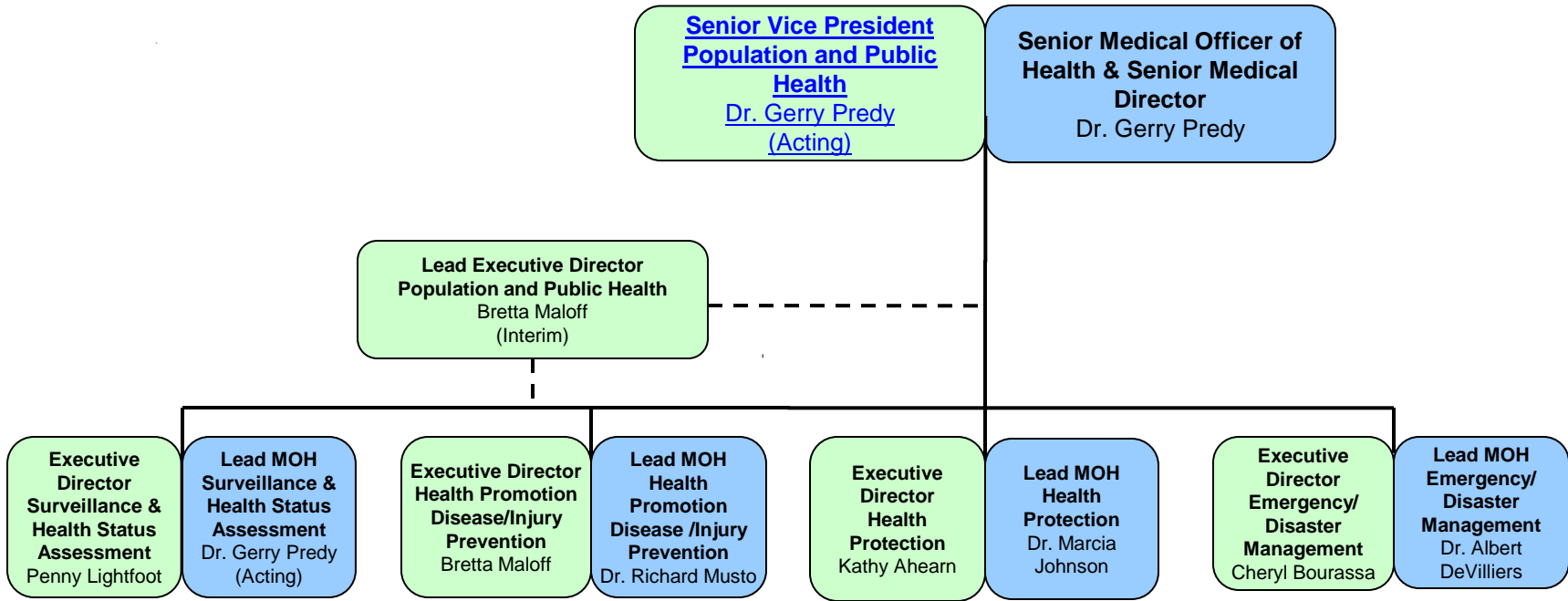

**Primary Health Care &  
Community Services  
Development**

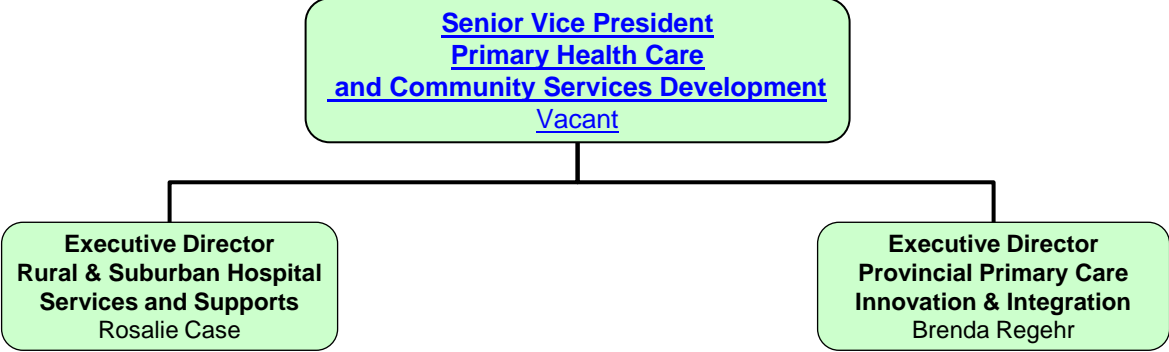

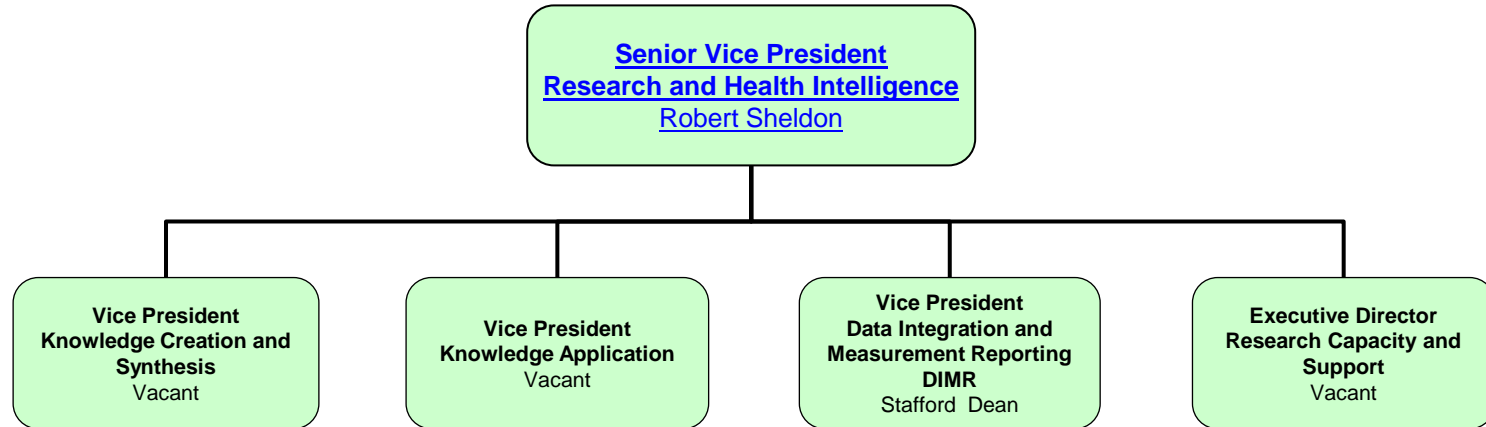

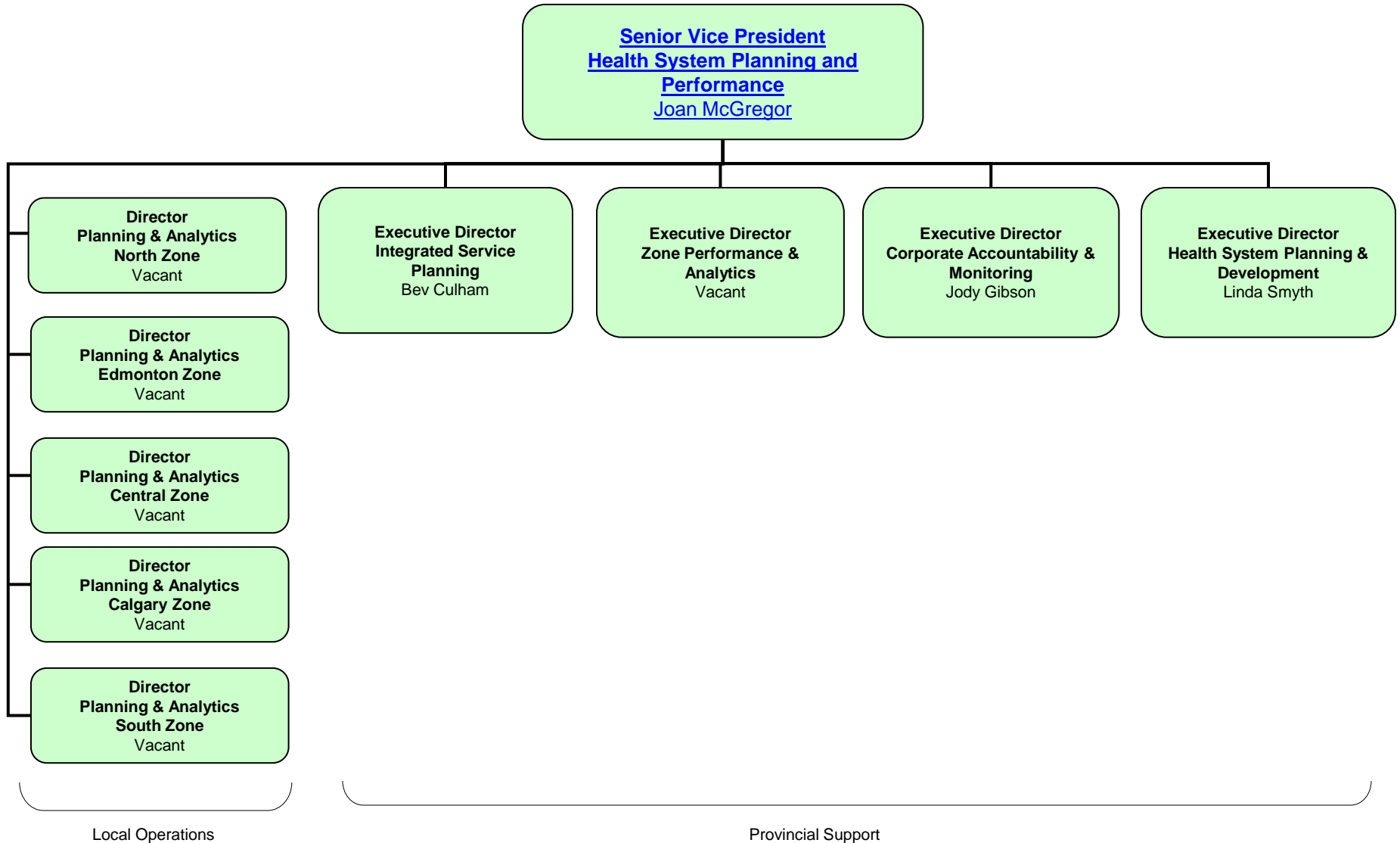

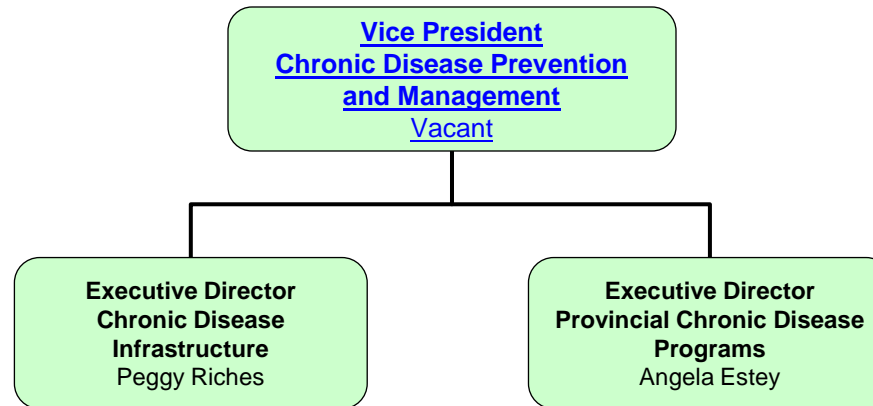

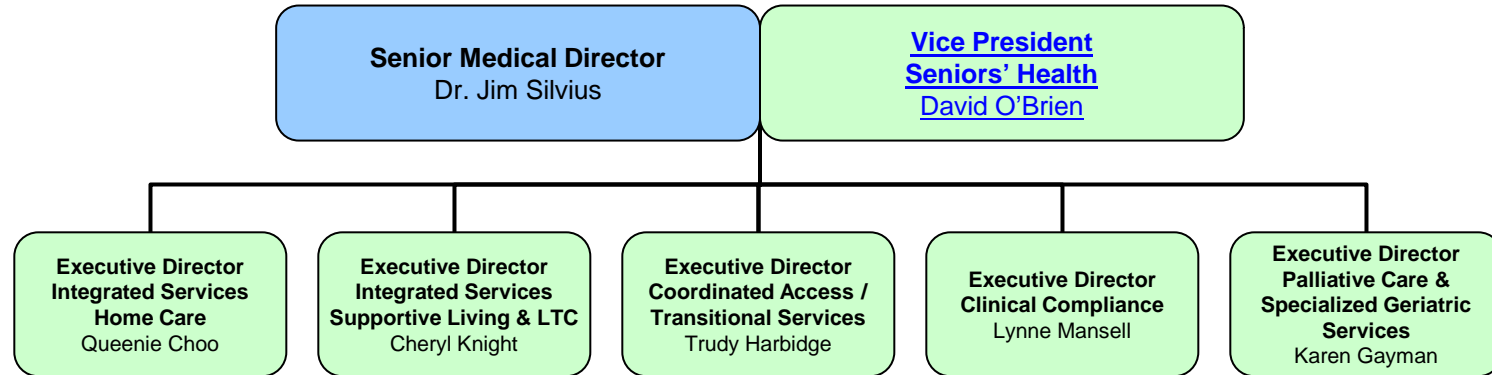



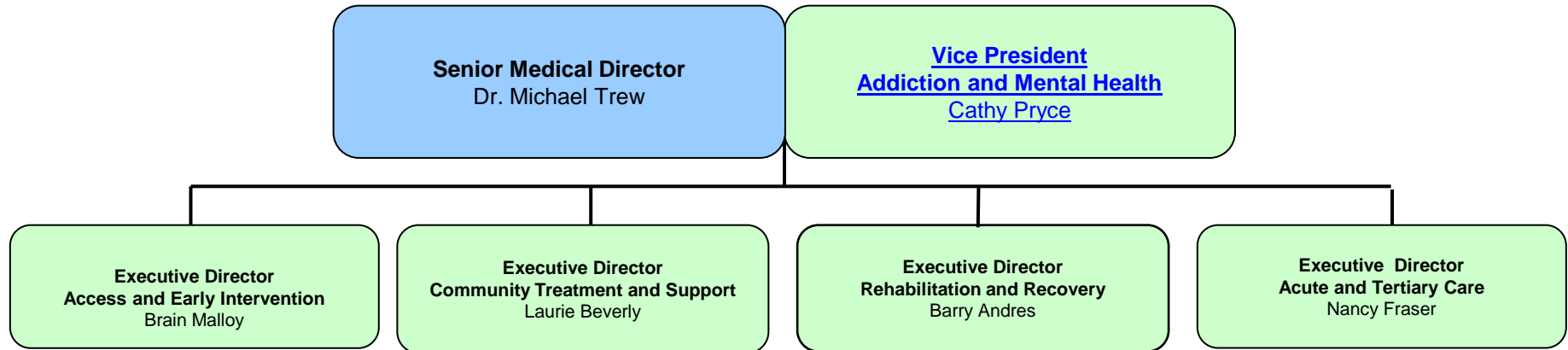

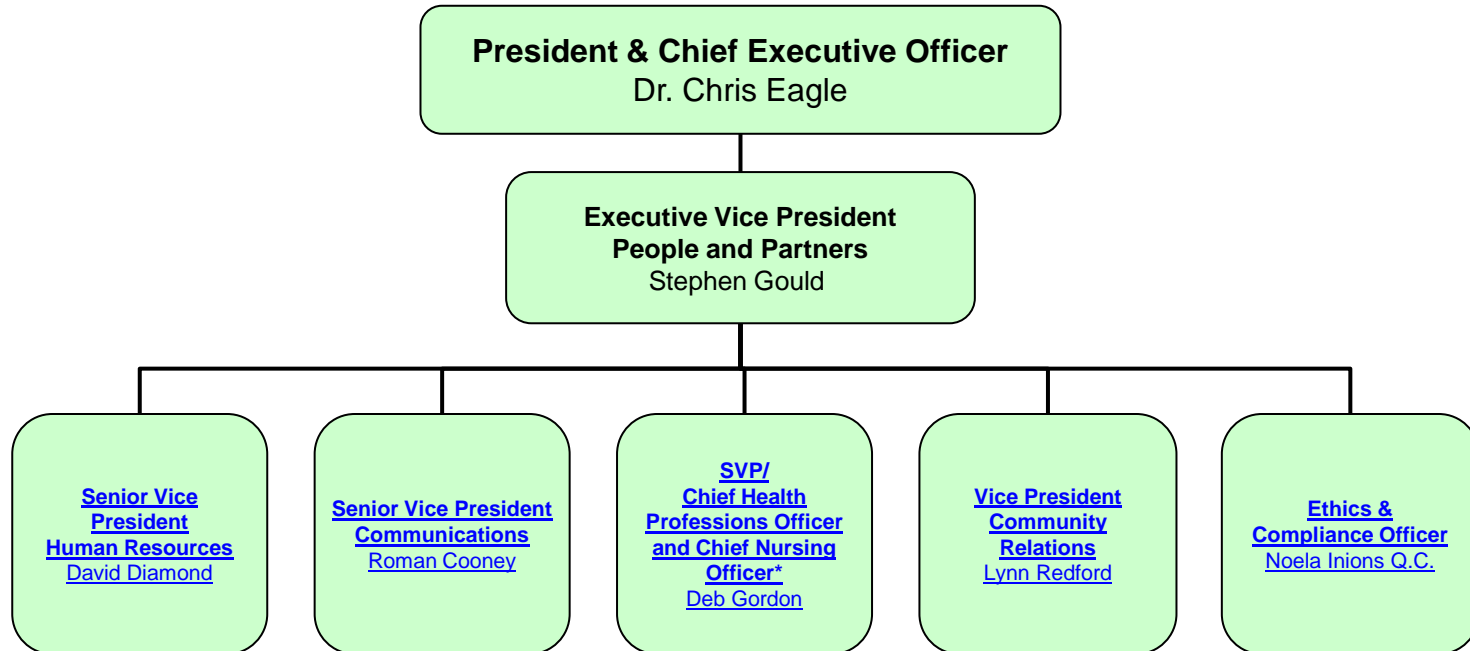

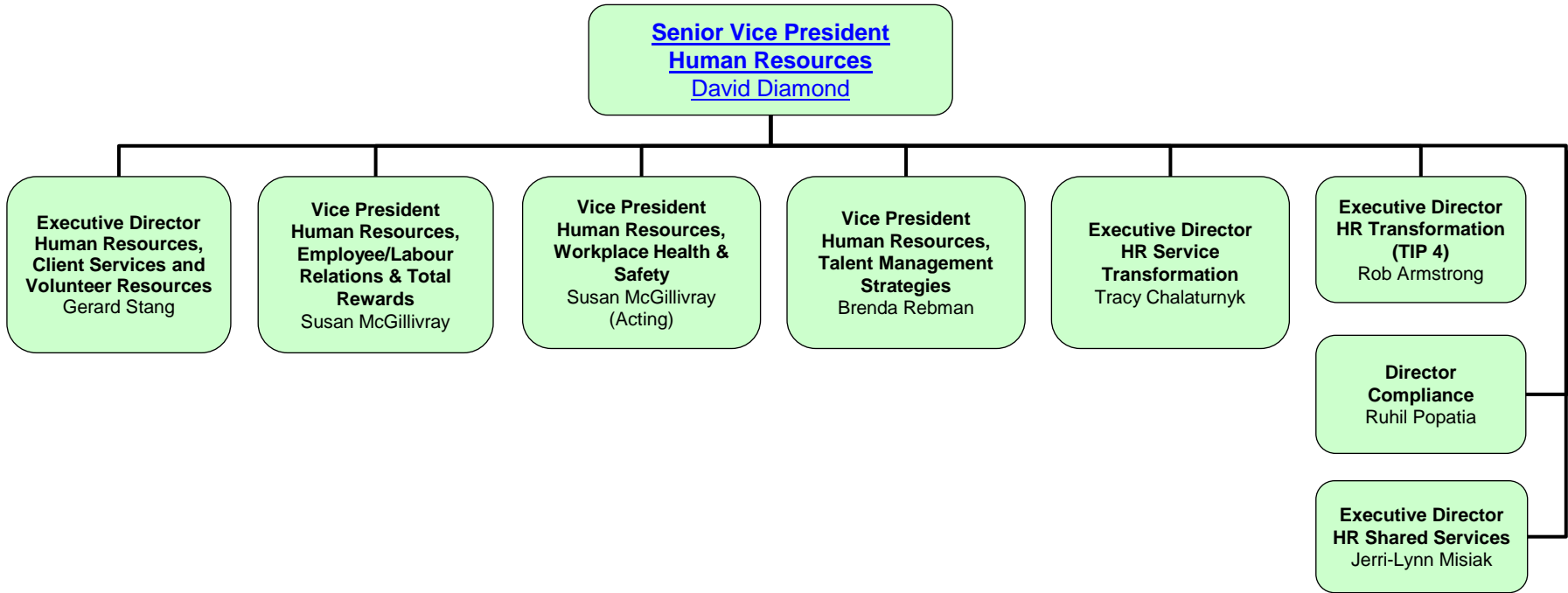

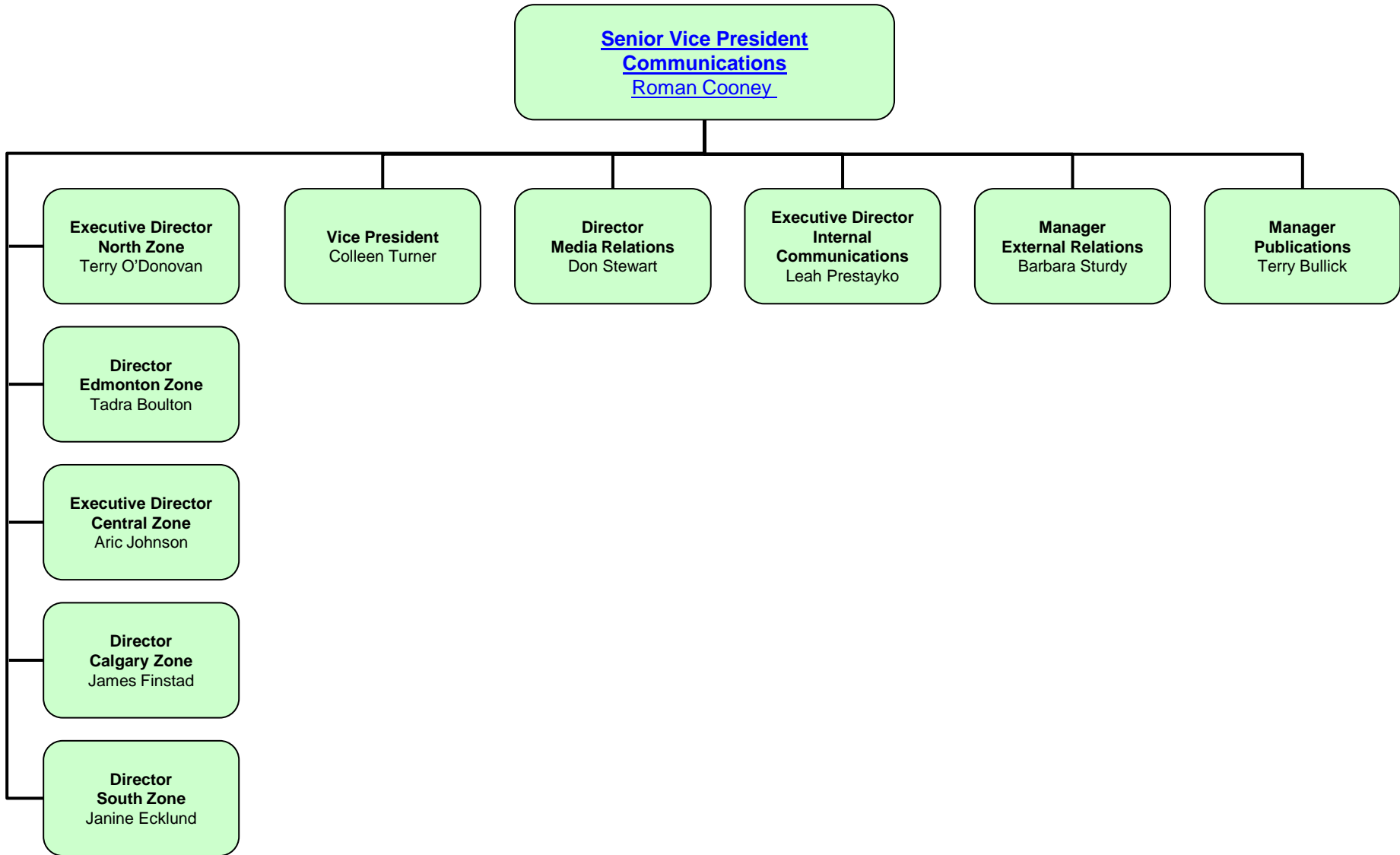

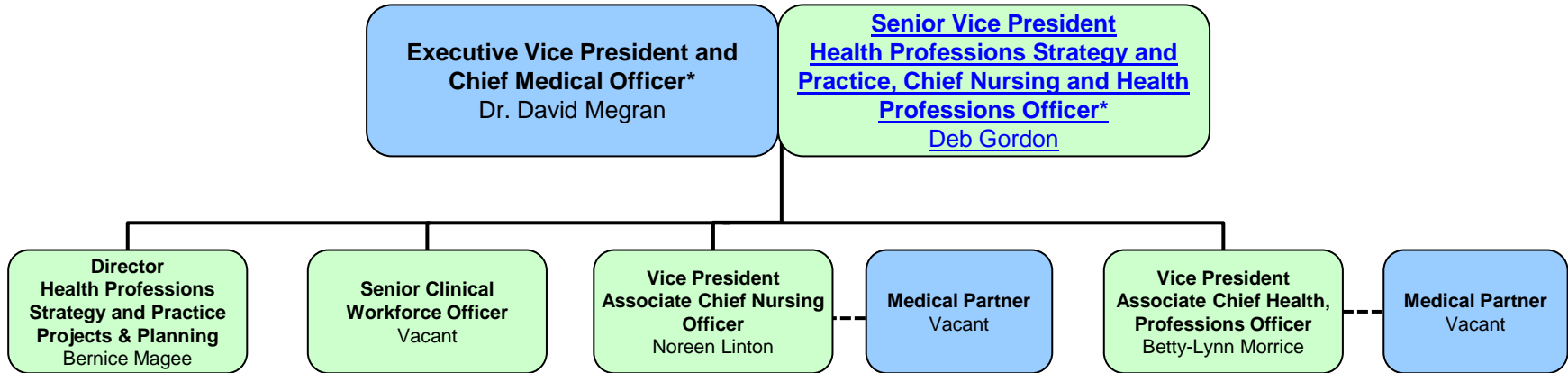

\* Denotes Clinical Leader Dyad/Partner Relationship

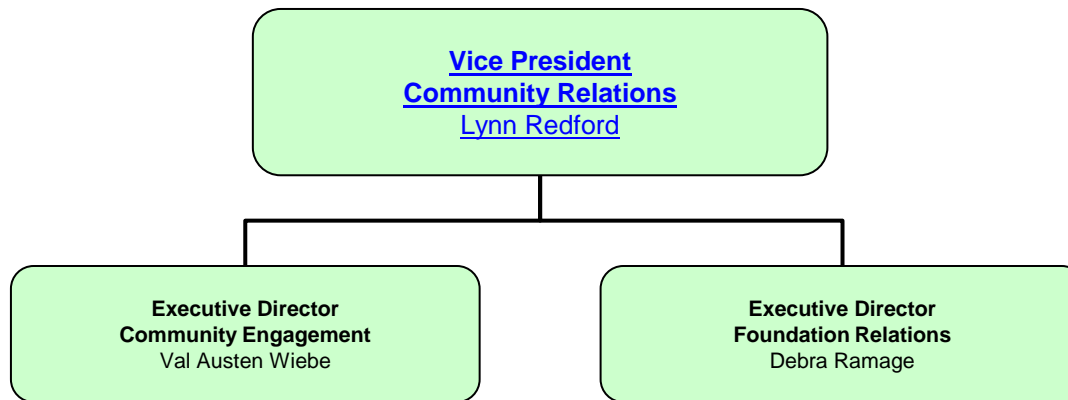

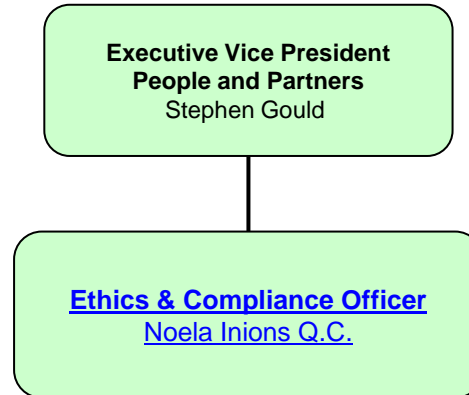

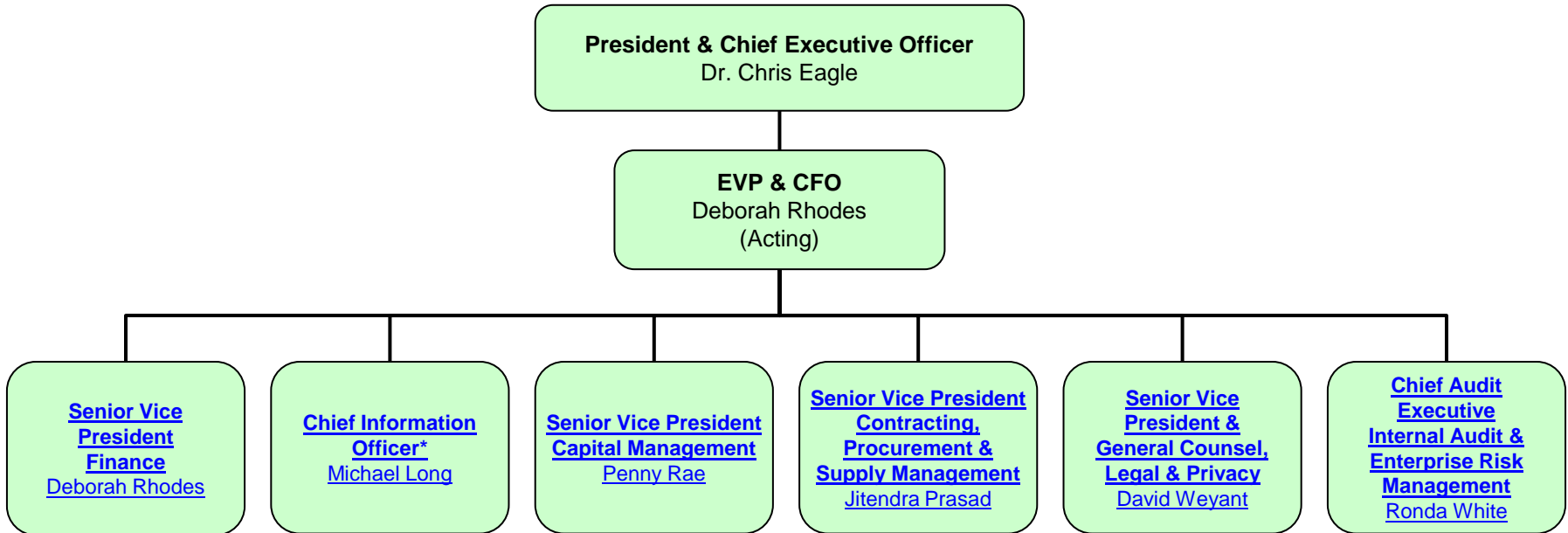

\* Denotes Clinical Leader Dyad/Partner Relationship



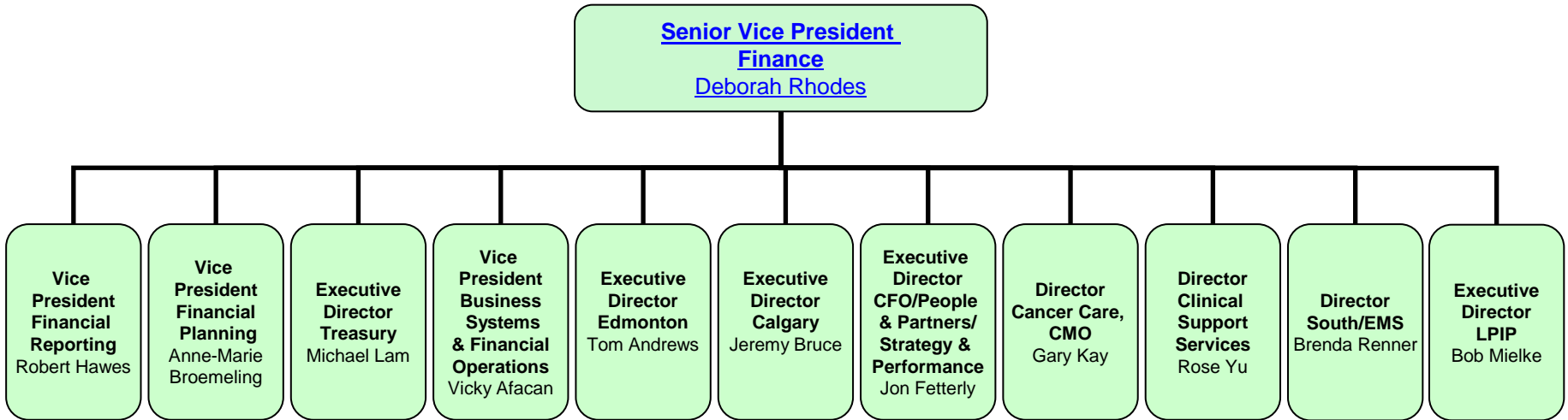

**Information Technology**

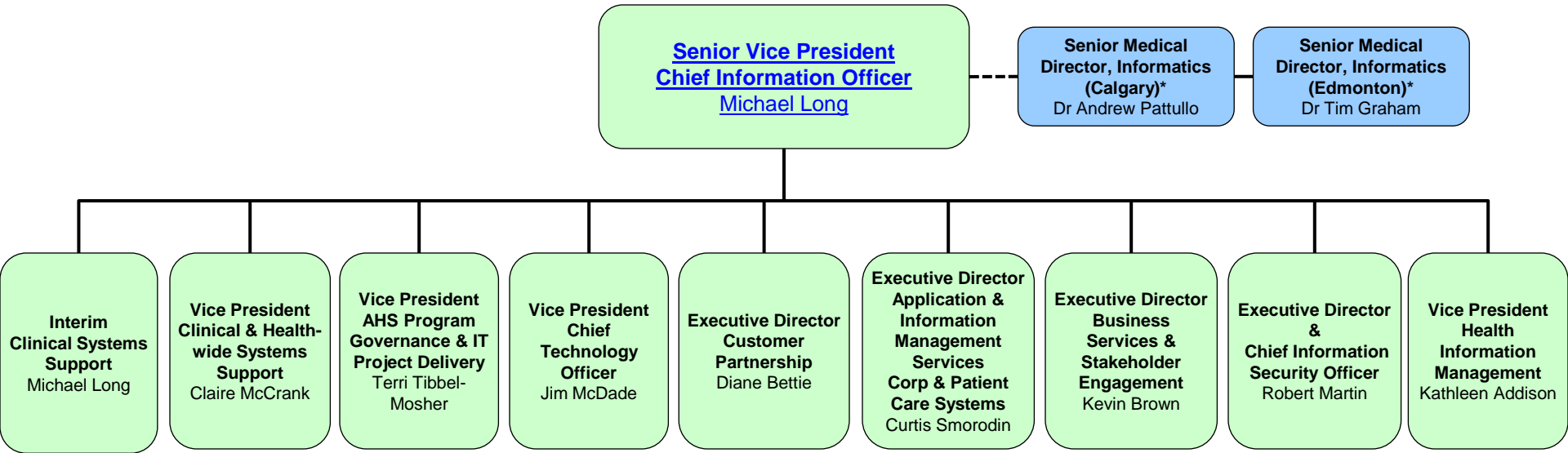

\* Denotes Clinical Leader Dyad/Partner Relationship

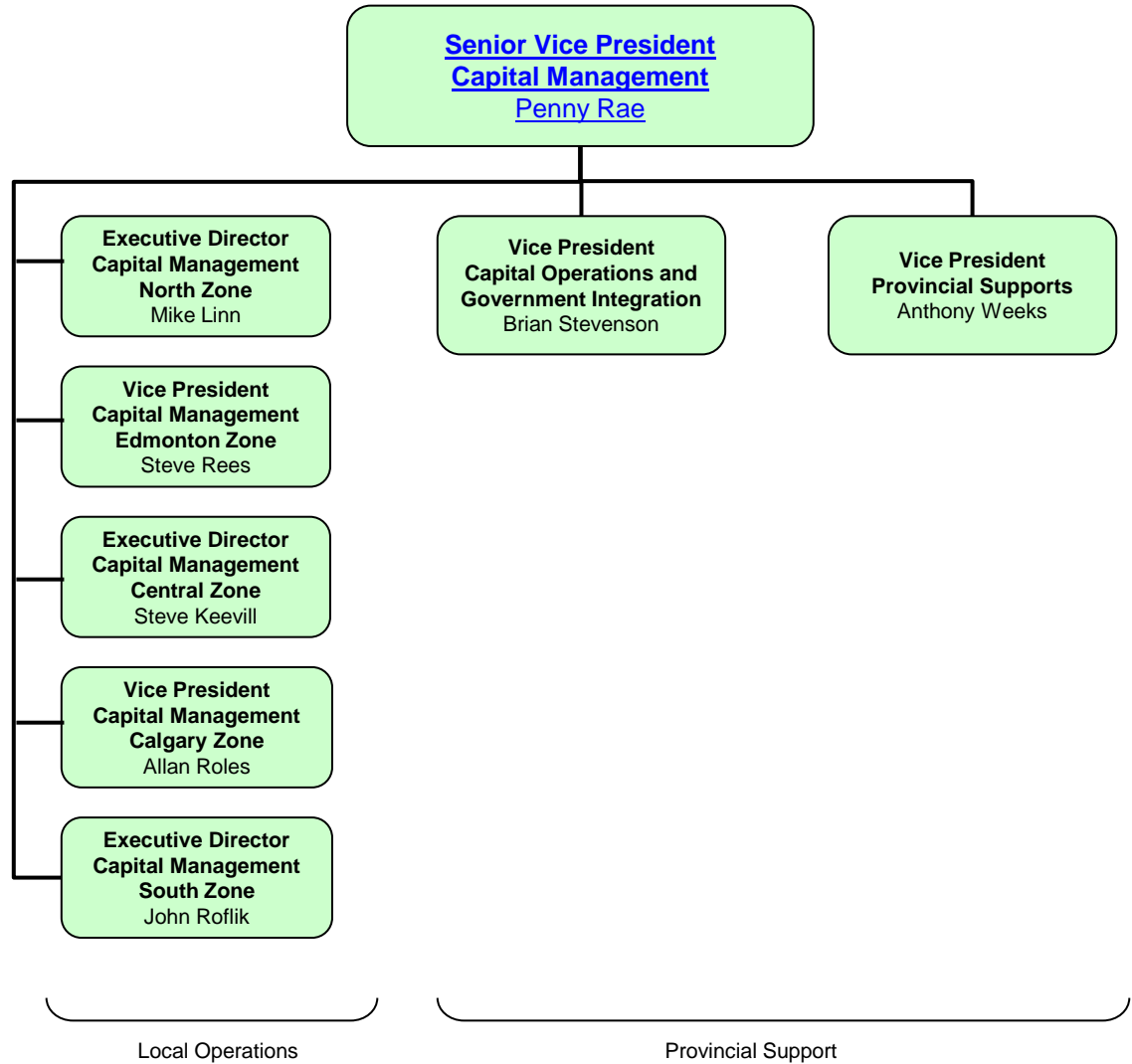

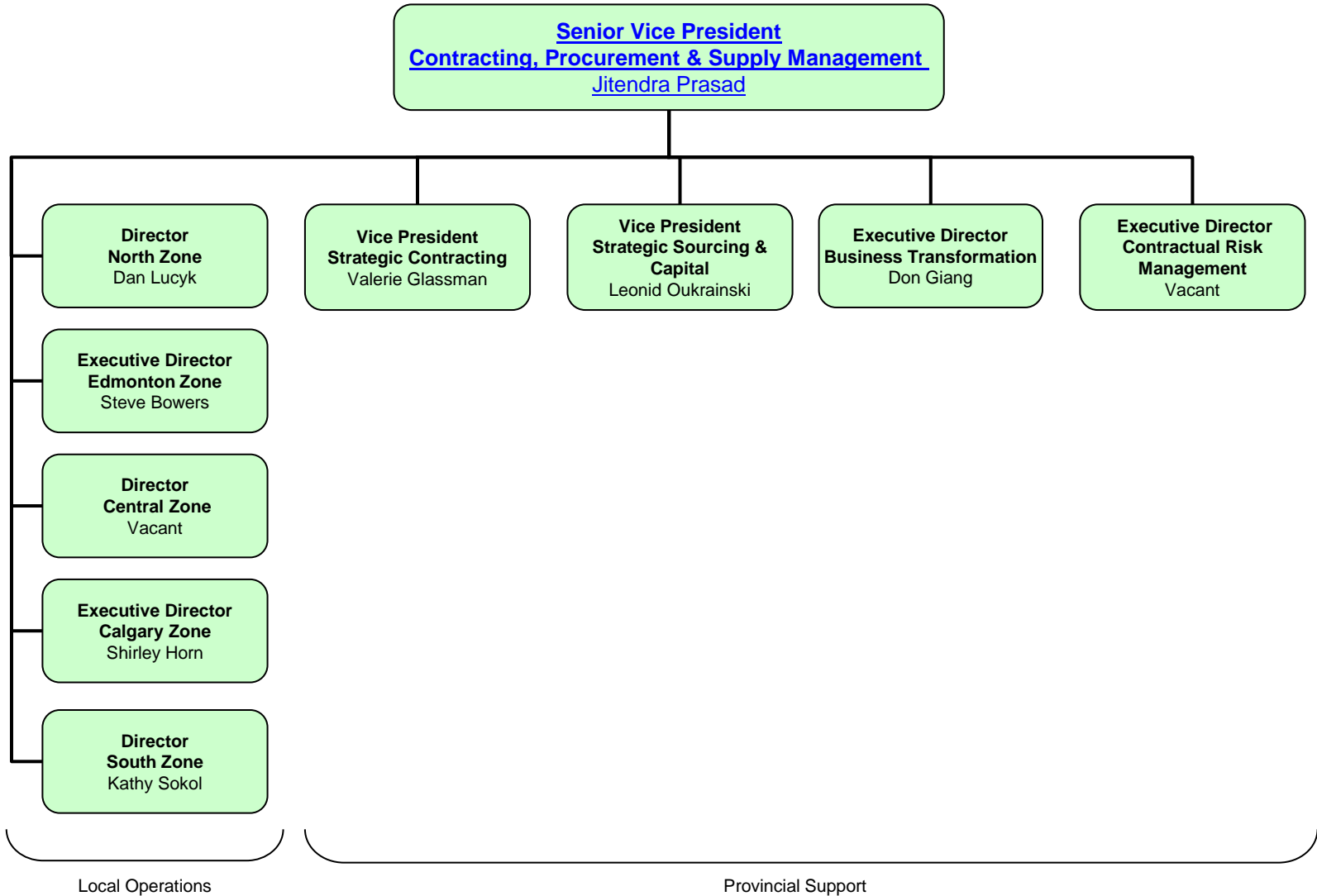

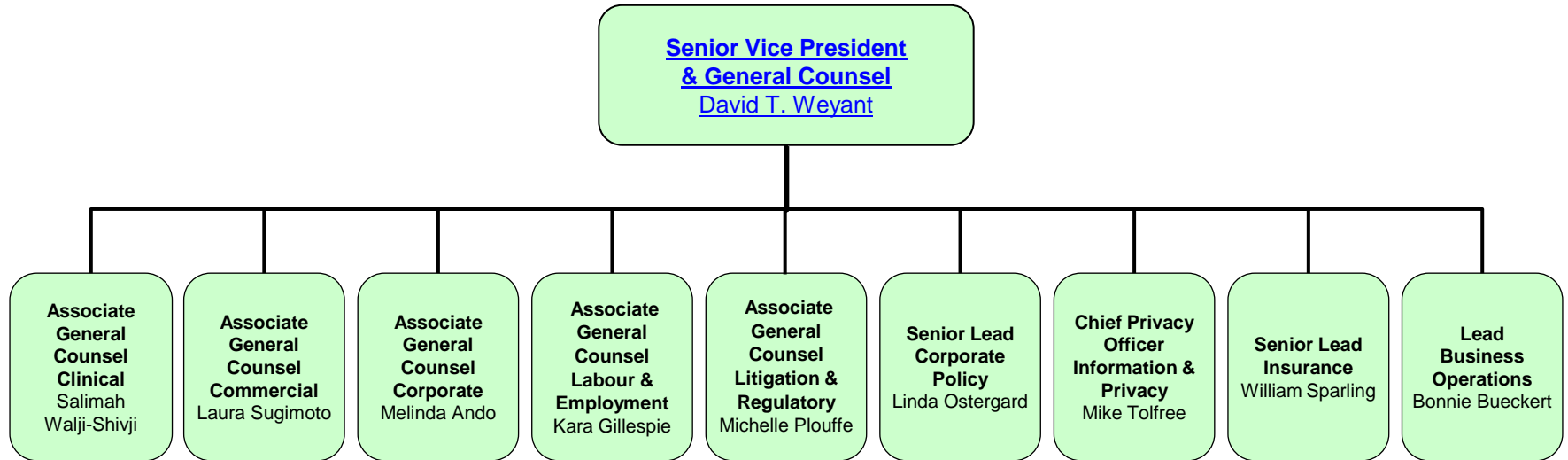

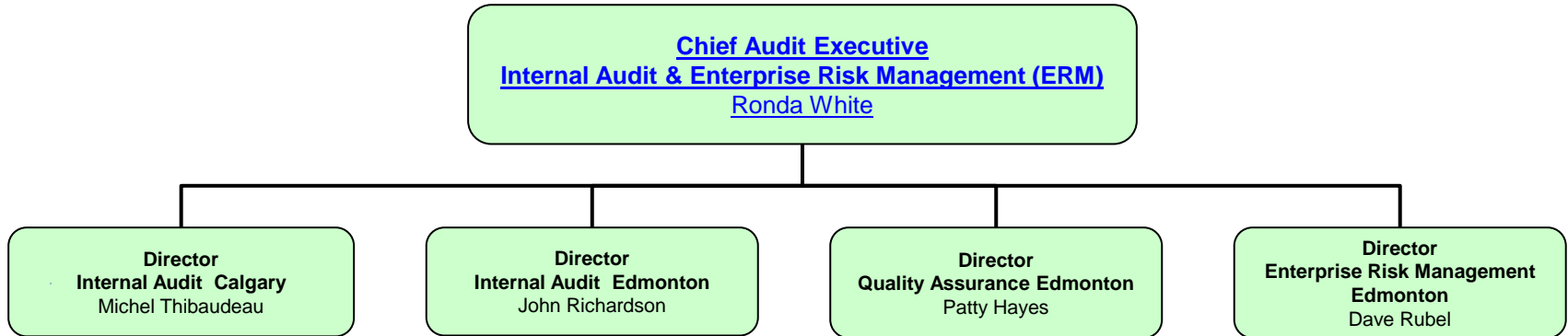

OPERATIONS		MEDICAL	
Title	Name	Title	Name
<b>EVP &amp; Chief Operations Officer</b>	Chris Mazurkewich	<b>EVP &amp; Chief Medical Officer</b>	Dr. David Megran
<b>EVP, Strategy &amp; Performance</b>		<b>EVP &amp; Chief Medical Officer</b>	Dr. David Megran
<b>Chief Health Professions Officer/ Chief Nursing Officer</b>	Deb Gordon	<b>EVP &amp; Chief Medical Officer</b>	Dr. David Megran
<b>SVP North Zone</b>	Shelly Pusch	<b>ZMD North Zone</b>	Dr. Kevin Worry
<b>SVP Edmonton Zone</b>	Mike Conroy	<b>ZMD Edmonton Zone</b>	Dr. Owen Heisler
<b>SVP Central Zone</b>	Kerry Bales	<b>ZMD Central Zone</b>	Dr. Evan Lundall
<b>SVP Calgary Zone</b>	Brenda Huband	<b>ZMD Calgary Zone</b>	Dr. Francois Belanger
<b>SVP South Zone</b>	Sean Chilton	<b>ZMD South Zone</b>	Dr. Vanessa Maclean
<b>Chief Information Officer</b>	Michael Long	<b>Senior Medical Directors, Informatics</b>	Dr. Andy Patullo Dr. Tim Graham
<b>SVP, Emergency Medical Services / Health Link Alberta (EMS/HLA)</b>	Sue Conroy	<b>Senior Medical Director, EMS/HLA</b>	Dr. Ian Phelps
<b>VP, Population &amp; Public Health</b>	Dr. Gerry Predy (Acting)	<b>SMOH &amp; Senior Medical Director, Population &amp; Public Health</b>	Dr. Gerry Predy
<b>VP, Seniors' Health</b>	David O'Brien	<b>Senior Medical Director, Seniors' Health</b>	Dr. Jim Silvius
<b>VP, Addictions &amp; Mental Health</b>	Cathy Pryce	<b>Senior Medical Director, Addictions &amp; Mental Health</b>	Dr. Michael Trew
<b>VP, Infection Prevention &amp; Control</b>	Leanne Dekker	<b>Senior Medical Director, IPC</b>	Dr. Mark Joffe
<b>SVP, Cancer Care</b>	Dr. Paul Grundy (Acting)	<b>Senior Medical Director, Cancer Care</b>	Dr. Paul Grundy
<b>VP, Laboratory Services</b>	Tammy Hofer	<b>Medical/Scientific Directors, Laboratory Services</b>	Dr. Carolyn O'Hare (Edmonton) Dr. Leland Baskir (Calgary) Dr. Jim Wesenberg (Regional & Rural) Dr. Marie Louie (Acting) (Provincial Lab)
<b>VP, Diagnostic Imaging Services</b>	Mauro Chies	<b>Medical Directors, Diagnostic Imaging Services</b>	Dr. Bill Anderson (Edmonton) Dr. Rob Sevick (Calgary) Dr. Alan Poole (Regional & Rural)
<b>VP, Quality Stewardship</b>	Helen Stokes	<b>Medical Director, OHS &amp; Accreditation</b>	Dr. Cam Waddell